1508

PROCEEDINGS

OF THE

SUPREME COUNCIL

OF

SOVEREIGN GRAND INSPECTORS-GENERAL OF
THE THIRTY-THIRD AND LAST DEGREE,

Ancient and Accepted Scottish Rite

FOR THE

DOMINION OF CANADA.

ANNUAL SESSION, CITY OF MONTREAL, QUE.

23rd Day of October, 1901.

ISAAC HENRY STEARNS, 33°, MONTREAL, QUE.,
Sov∴ Gr∴ Commander.

HUGH MURRAY, 33°, HAMILTON, ONT.,
Secretary-General H∴E∴.

HAMILTON:
TIMES PRINTING CO.

1901.

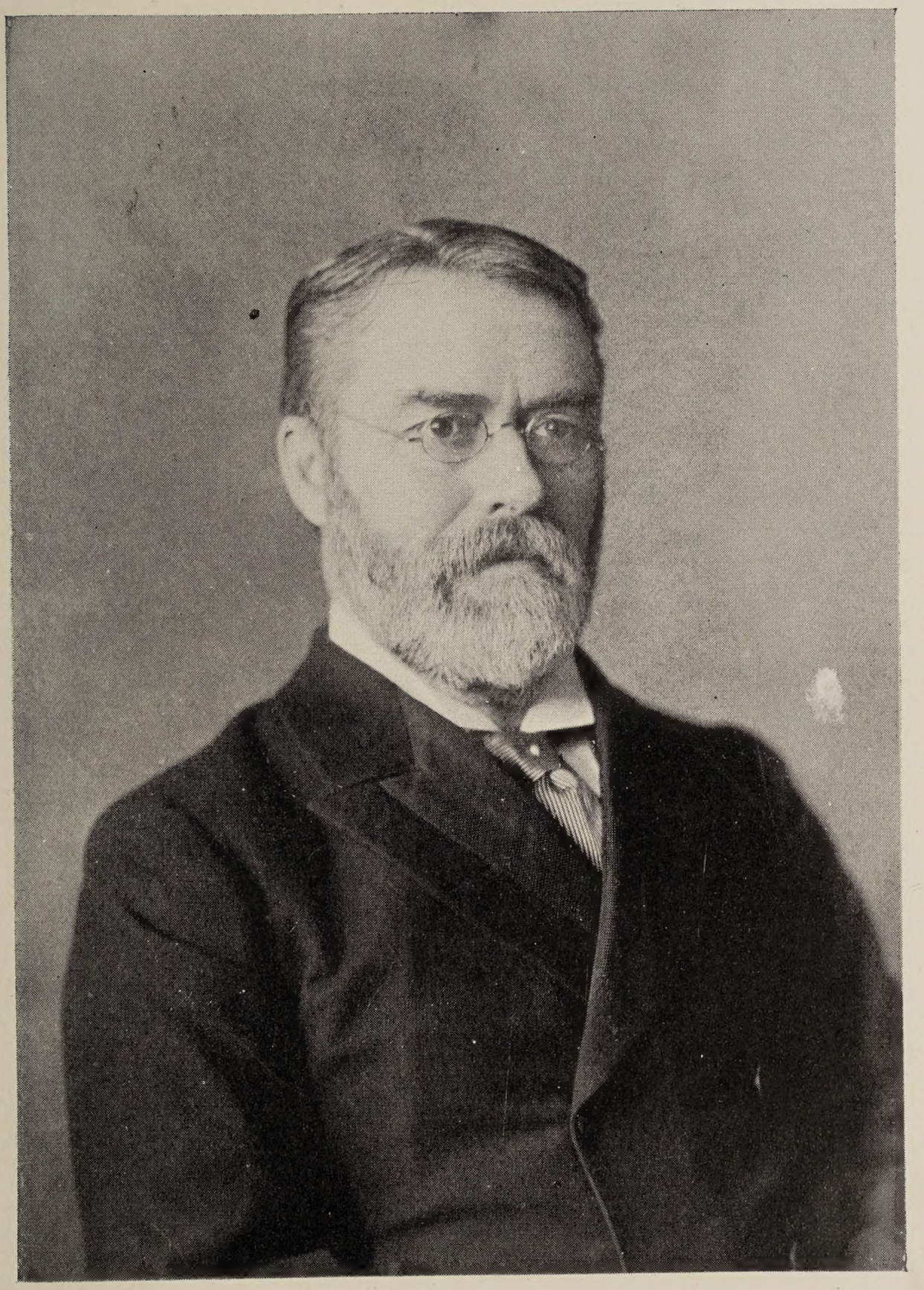

HON. JOHN MORISON GIBSON, 33°.

LIEUT. GR. COMMANDER SUPREME COUNCIL.

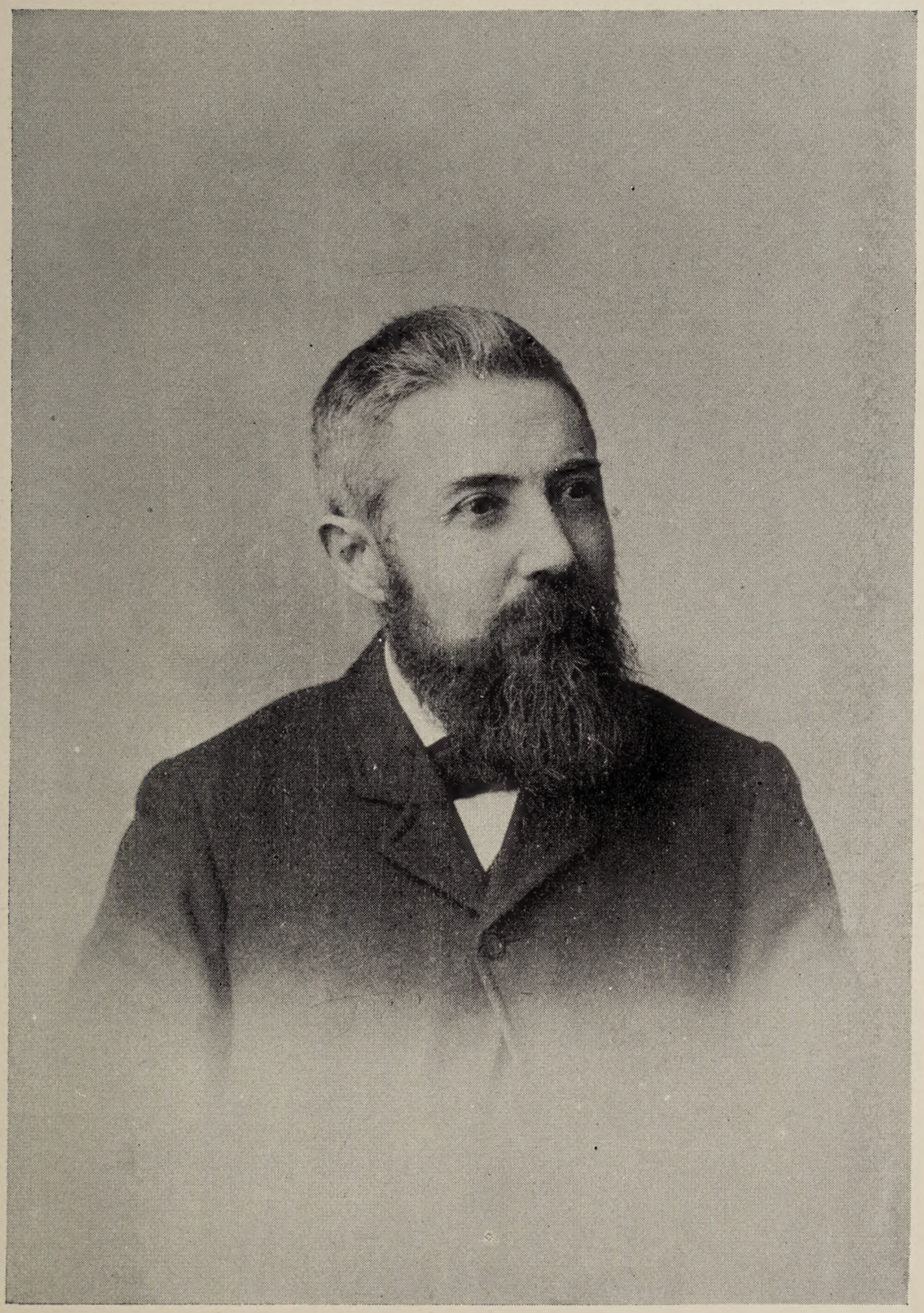

DAVID MCLELLAND, 33°,

ACTIVE MEMBER SUPREME COUNCIL.

DANIEL SPRY, 33°,

ACTIVE MEMBER SUPREME COUNCIL.

WILLIAM HENRY THORNE, 33°,

GRAND CHANCELLOR SUPREME COUNCIL.

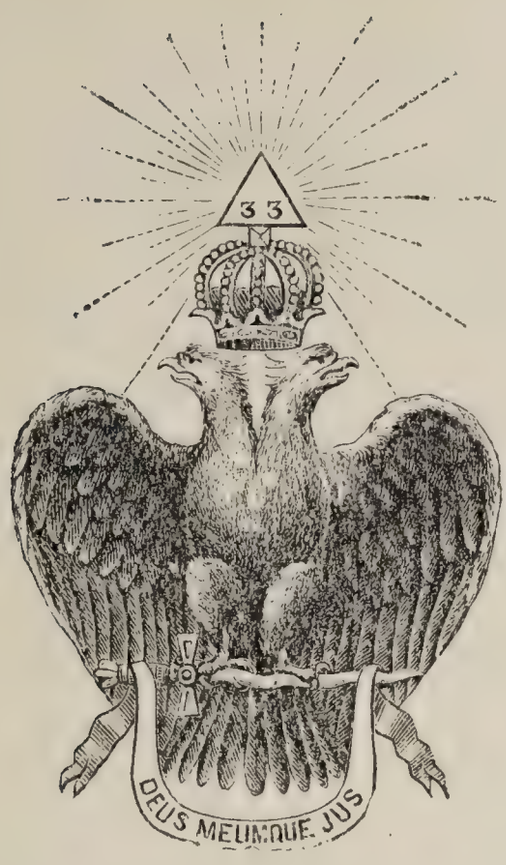

PROCEEDINGS

OF THE

SUPREME COUNCIL

OF THE

ANCIENT AND ACCEPTED SCOTTISH RITE OF FREEMASONRY.

1901.

The Supreme Council of the Thirty-Third Degree of the Ancient and Accepted Scottish Rite of Freemasonry for the Dominion of Canada assembled in Annual Session at the Scottish Rite Rooms, in the City of Montreal, Province of Quebec, on Wednesday, the 23rd day of October, 1901, corresponding to the tenth day of the Hebrew month *Khesvan*, A.:M.: 5662.

PRESENT—OFFICERS.

Ill.·. Bro.·. ISAAC HENRY STEARNS, 33°,
Sovereign Grand Commander.

" " BENJAMIN TOOKE, 33°,
as Lieutenant Grand Commander.

" " HUGH MURRAY, 33°,
Secretary-General H.·. E.·.

" " HUGH ALEXANDER MACKAY, 33°,
Treasurer-General H.·. E.·.

" " WILLIAM HENRY THORNE, 33°,
Grand Chancellor.

" " ANGUS WILLIAM HOOPER, 33°,
Grand Master of Ceremonies.

" " JOHN JAMES MASON, 33°,
Grand Marshal.

" " ALBERT DANIEL NELSON, 33°,
Grand Standard Bearer.

" " ENOCH BRUCE BUTTERWORTH, 33°,
Grand Captain of the Guard.

ACTIVE MEMBERS.

Ill.·. Bro.·. JAMES KIRKPATRICK KERR, K.C., S.·.G.·.I.·.G.·., 33°
" " HON. JOHN V. ELLIS, LL.D., " 33°
" " WILLIAM HENRY BALLARD, M.A., " 33°
" " JOHN D. CHIPMAN, " 33°
" " CHARLES WELLS HAGAR, " 33°
" " BENJAMIN ALLEN, " 33°
" " ELIAS TALBOT MALONE, K.C., " 33°
" " DANIEL FRASER MACWATT, " 33°
" " RODERICK MACNEILL, M.D., " 33°
" " WILLIAM BROWN MCARTHUR, " 33°
" " WILLIAM GIBSON, " 33°

HONORARY INSPECTORS-GENERAL.

Ill.·. Bro.·.	WILLIAM R. WHITE, K.C.,	Hon.·.Ins.·.Gen.·.,	33°
" "	DONALD DARRACH, M.D.,	"	33°
" "	THOMAS LEES,	"	33°
" "	WILLIAM MARSHALL BLACK,	"	33°
" "	JAMES GLANVILLE,	"	33°
" "	WILLIAM GEORGE EAKINS, M.A.,	"	33°

The Supreme Council was opened in General Session at 10.30 o'clock a. m.

On motion of Ill.·. Bro.·. MALONE, the Proceedings of the last Annual Session having been printed and distributed, were accepted as read and adopted.

The Secretary-General called the Roll, and the following brethren were found to be absent :

ACTIVE MEMBERS.

Ill.·. Bro.·.	HON. ROBERT MARSHALL,	S.·.G.·.I.·.G.·.,	33°
" "	CHARLES NAPIER BELL,	"	33°
" "	HON. JOHN MORISON GIBSON, K.C.,	"	33°
" "	ALEXANDER STEPHEN,	"	33°
" "	JOHN MCKECHNIE,	"	33°

PAST ACTIVE MEMBERS.

Ill.·. Bro.·.	JAMES DOMVILLE,	S.·.G.·.I.·.G.·.,	33°
" "	FRANCIS PARTRIDGE, D.D.,	"	33°
" "	HERBERT SWINFORD,	"	33°

HONORARY INSPECTORS-GENERAL.

Ill.·. Bro.·.	GAVIN STEWART,	Hon.·.Ins.·.Gen.·.,	33°
" "	HON. DANIEL H. MCMILLAN,	"	33°
" "	ANDREW WILLIAM PORTE,	"	33°
" "	WILLIAM ROAF, K.C.,	"	33°
" "	THOMAS TWEED,	"	33°
" "	THOMAS A. MACLEAN,	"	33°

Letters and telegrams giving reasons for non-attendance were read from Ill.·. Bros.·. BELL, GIBSON, STEPHEN, MCKECHNIE, SWINFORD, STEWART, PORTE, ROAF and TWEED.

Letters were read from the following Illustrious Brothers, members of other Supreme Councils, in answer to invitations sent for this Session, regretting their inability to attend :

Ill.·. Bro.·. HENRY L. PALMER, 33°, Milwaukee, Wis.
" " JOSIAH H. DRUMMOND, 33°, Portland, Me.
" " CLINTON F. PAIGE, 33°, Binghamton, N. Y.
" " FRED. WEBBER, 33°, Washington, D. C.
" " D. BURNHAM TRACY, 33°, Detroit, Mich.
" " HUGH MCCURDY, 33°, Corunna, Mich.
" " NEWTON D. ARNOLD, 33°, Providence, R. I.
" " GIL. BARNARD, 33°, Chicago, Ill.
" " JAMES I. BUCHANAN, 33°, Pittsburg, Pa.
" " BRENTON D. BABCOCK, 33°, Cleveland, O.
" " WILLIAM HOMAN, 33°, New York, N. Y.
" " FRANK M. HIGHLEY, 33°, Philadelphia, Pa.
" " MARQUIS F. KING, 33°, Portland, Me.
" " JAMES D. CODDING, 33°, Towanda, Pa.
" " GEORGE O. TYLER, 33°, Burlington, Vt.
" " C. R. BUTTLER, 33°, Cleveland, O.
" " R. J. NUNN, 33°, Savannah, Ga.
" " T. W. HUGO, 33°, Duluth, Minn.
" " CHAS. W. CUSHMAN, 33°, Buffalo, N. Y.

Illustrious Brother MACKAY, Representative of the Supreme Council for the Northern Masonic Jurisdiction, U. S. A., introduced Ill.·. Bro.·. HOWARD F. HILL, of Concord, New Hampshire, 33°, Honorary member of that jurisdiction.

The Sovereign Grand Commander, in felicitous terms, welcomed our honored visitor, and the Illustrious Brother responded.

The Supreme Council was called off at 11 o'clock a. m., and a Lodge of Perfection, 14°, opened, and members of the Rite admitted.

The Sovereign Grand Commander then delivered the annual address, as follows :

To the Supreme Council A.·. & A.·. Scottish Rite for the Dominion of Canada.

ILLUSTRIOUS BRETHREN :

After an absence of three years, and in obedience to the mandate of the Statutes and Regulations of this Supreme Council, which requires that it shall hold a session at least once in every three years at its Grand Orient, we are again assembled at the See of the Ancient and Accepted Scottish Rite of Freemasonry in this Jurisdiction. It gives me much pleasure to greet you and to extend to all who have gladdened this meeting with their presence a cordial and fraternal welcome to the commercial metropolis of Canada, and to this our triennial session. Let us humbly and devoutly return thanks to "Him from whom cometh all good gifts," for having mercifully preserved us through another year from the perils and dangers to which human life is constantly exposed, and for having granted us sufficient health and strength to enable us to assemble here for the purpose of holding the twenty-seventh annual session of this Supreme Council. It is indeed a great pleasure, when so many of our loved associates are constantly falling in life's struggle, to meet once again the friends and brothers we have been so long and intimately associated with, and as the years pass rapidly by us, and the evening shadows grow longer and longer, we more fully realize that the privileges of thus gathering together is one of priceless value, and for this great blessing so freely bestowed upon us by "Our Father who is in Heaven," let us be profoundly grateful.

DEATH OF THE QUEEN.

The most striking event of the past year was the death of our beloved Sovereign, Queen Victoria, which occurred on the 22nd January last. Upon receiving information of this sad event, and believing it would be the wish of the members of this Council that an expression of the feelings of all Ancient and Accepted Scottish Rite Masons in Canada should be communicated to His Majesty Edward VII., the following cablegram was forwarded through the Sovereign Grand Commander of the Supreme Council of England :

TO CAPTAIN NATHANIEL G. PHILIPS,
33 Golden Square,
LONDON W., ENGLAND.

The Freemasons of the Ancient and Accepted Scottish Rite for the Dominion of Canada grieve for the death of Her Majesty Queen Victoria, but in their sorrow loyally hail as their King, their Royal brother, His Majesty Edward the Seventh.

HUGH MURRAY, *Secretary-General.* ISAAC HENRY STEARNS, *Grand Commander.*

The death of our illustrious Sovereign Lady, Queen Victoria, has robbed the world of one of the best and noblest women of the time, and the British Empire of the wisest, most revered, and most beloved of its long line of famous rulers. It came as a personal bereavement to each one of us. Her goodness was proverbial; her character was resplendently beautiful. Her life, in all its relationships, was a model for her people. Her rule was a beneficent one to all her subjects, and her memory is blessed, and will ever be held in deepest reverence.

His Majesty, King Edward VII., has ascended the throne of his ancestors, with a wealth of matured experience and ripened judgment such as had not been vouchsafed his lamented mother when she first found herself a queen; and no anxious forebodings attend his assumption of the imperial sceptre. Schooled in the system of strict constitutional government, which reached its highest development under the benign rule of Victoria the Good, his people have every reason to expect the same nobility of life and conduct and the same benignity of rule, during the present reign, as have marked the golden Victorian epoch of British life and British history.

Freemasons will never forget that it was while still a young man that His Majesty, then Prince of Wales, stepped forward to take up the gavel of the Grand Master of English Freemasons, after it was laid down by his predecessor, at the instance of those who are intolerant of our broad humanitarian principles. His Majesty's resignation of the Grand Mastership, in consequence of his assumption of the kingly office, has not lessened his sympathy with the Order or his interest in its work and progress; and the fact that he remains its protector or patron is a matter of much gratification to us all, and, in addition to His Majesty's many other claims to our loyalty and devotion,

Will ever give us cause
To sing with heart and voice,
God save the King.

DEATH OF THE PRESIDENT OF THE UNITED STATES.

It is also my sorrowful duty to refer briefly to the sad calamity which has befallen the people of the United States, by the untimely death of their President, whereby the feelings of the whole civilized world have been stirred with a thrill of horror at the result of this detestable crime. I am sure there is but one feeling throughout the British Empire, that of heartfelt sympathy for the people of that great Republic which has been called upon to mourn the loss of its beloved and honored chief magistrate.

None felt greater horror at the accursed deed which struck him down, none feel more sorrow at his sad death, and none more deeply sympathise with the sorrowing nation, or the sadly bereaved wife, than the people of the Dominion of Canada.

It gives me much pleasure to announce that during the year just added to those which have gone before, prosperity and harmony have prevailed throughout the jurisdiction; that the Rite is more strongly established, and that the increase of our members has been gratifying, not only in amount, but in character. It is

believed that the details of our progress during the year, as gathered from the reports of the Deputies' returns of the subordinate bodies, and the reports of the Secretary and Treasurer-General, will be found to be very satisfactory. Possibly the most gratifying feature of all the reports is the assurance that harmony reigns in every district within our jurisdiction. Still all has not been sunshine, as if in unvaried prosperity we might forget that our participation in the affairs of earth is but temporary, death has again invaded our ranks. Having greeted the living, it is but natural that our thoughts should turn to those whom we shall greet no more—those who have obeyed the last summons, and have passed the grave to that "unknown eternity beyond its portals." You have no doubt observed that when the roll was called at the opening of our session this morning there was no response to the names of Ill.·. Bros.·. RICHARD B. HUNGERFORD and FRANK EDGAR, save the sorrowful one embraced in the single word "Dead."

The first to fall in life's struggle was Illustrious Brother FRANK EDGAR, 33°, Honorary Inspector-General, who died on the twenty-fifth of November, 1900. Bro.·. EDGAR was an ardent Freemason, and prominent in many of its various branches, and by his death Masonry in the Province of Quebec sustains a severe loss. His sudden death came to me as a great shock, for he was one of my intimate personal friends, and we had been Masonic a sociates for over thirty-five years.

On the ninth of last month RICHARD B. HUNGERFORD, 33°, Honorary Inspector-General, died at his home in London, Ontario. Our brother was a most enthusiastic Mason, and at the time of his death he held the office of Grand Master of the Grand Lodge of Canada. He was a man of pleasing address, and his social qualities and genial manner endeared him to all with whom he came in contact.

These deceased brethren were among our valued members, men in the prime of life, and of whom we expected many more years of active labor and intimate association. They have gone to their rest, have finished their course, and have fallen asleep here, "to awaken again to a life that shall be eternal," and while we cannot but grieve for their untimely decease, we bow in humble submission to the will of Him who doeth all things well.

During the past year we have received notification of the death of the following distinguished members of the Rite within the jurisdiction of other Supreme Councils with whom we are in fraternal correspondence.

SUPREME COUNCIL FOR SOUTHERN JURISDICTION OF U. S. A.

Ill.·. Bro.·. THOMAS HUBBARD CASWELL, 33°, Sov.·. Gr.·. Commander, died in San Francisco on the 13th Nov., 1900. Bro. CASWELL was well and favorably known by many brethren of this Council, and of the Northern Jurisdiction of the U. S. A. He evinced early a profound and earnest interest in Freemasonry, and was elected Sovereign Grand Commander for Southern Jurisdiction of the U. S. A. in 1895, which position he filled with great zeal and dignity.

On receiving notice of the death of this Illustrious Brother, I telegraphed to Ill.·. Bro.·. W. F. PIERCE, 33°, requesting him to procure a floral piece for the funeral, and received the following reply:

NOV. 30th, 1900.

MR. ISAAC HENRY STEARNS,
Sovereign Grand Commander of Canada,
MONTREAL, QUEBEC.

Illustrious Sir and Brother:

On Nov. 16th I received a telegram from you requesting me to procure a floral piece for the funeral of our late Grand Commander CASWELL. As requested, I had made a very beautiful pillow of roses with appropriate colored ribbons, on which was printed in gold "In Loving Remembrance; Supreme Council of Canada."

Thanking you for your kindness in remembering us in our hour of affliction, I am,

Fraternally and courteously yours,

(Signed) W. FRANK PIERCE,
Treasurer-General Sov.·. Gr.·. Insp.·. Gen.·. Cala.

We are very much indebted to Ill.·. Bro.·. PIERCE for his kind and courteous attention in this matter.

Ill.·. Bro.·. THEODORE SUTTON PARVIN, 33°, died at Cedar Rapids, Iowa, June 28th, 1901. Bro.·. PARVIN was an eminent craftsman, and personally known to many members of the Rite in this jurisdiction, and had been an active member of the Southern Council for over forty years.

The Supreme Council for the Northern Masonic Jurisdiction have lost by death during the past year two active members—Ill.·. Bro.·. CHARLES CHASE DAME, 33°, who died in Newburyport, Mass., on the 19th January, 1901, and Ill.·. Bro.·. GEORGE W. BENTLY, 33°, who died in Norwich, Conn., on the 6th June last.

The Supreme Council of Tunis advises us of the decease of their Secretary-General, Ill.·. Bro.·. Doctor NICOLO ALESSANDRO CASSENELLO, 33°, a past Sovereign Grand Commander, and our representative near that body, who died on the 27th September, 1900.

From the Supreme Council of Central America comes information of the decease of Ill.·. Bro.·. MANUEL AGUILAR, 33°, active member of that Supreme Council, who died on the 13th July last.

The Supreme Council of St. Domingo announces the death of Ill.·. Bro.·. ALVARE LOGRANO, 33°, active member, and our representative near that body.

The Supreme Council of France and its Dependencies mourn the loss of two of its distinguished brethren—Ill.·. Bro.·. LEON FRACHE, 33°, and Ill.·. Bro.·. L. A. ESCHARD, 33°.

The Supreme Council of Mexico informs us of the decease of Ill.·. Bro.·. FRANCISCO MEJIA, 33°, who died on the 7th of August last.

We sincerely sympathize with all these Supreme Councils who have suffered the loss of distinguished and honored members, and we extend to them our fraternal condolence.

In this connection I wish to call the attention of the members of this Supreme Council to a paragraph contained in Ill.·. Bro.·. PALMER's address delivered to the Northern Supreme Council in 1900, which is as follows:

"It is suggested that in the future, whenever our Supreme Council shall "receive notice of the decease of an officer or active member of any other of the "Supreme Councils with which we are in correspondence and maintaining "relations of amity and fraternal friendship, the Sovereign Grand Commander, "or, by his direction, the Grand Secretary-General, immediately upon the "receipt of such notice, send a letter of condolence to the Supreme Council from "which the same comes. This is the course pursued by other Supreme Councils "with us, and it would seem proper that without waiting for, and in addition to, "the official action which our Supreme Council may take in such cases at its "meeting, we should promptly reciprocate this fraternal courtesy."

Latterly we have been somewhat neglectful of these fraternal courtesies, and I would recommend that in the future we adopt the course advocated by Ill.·. Bro.·. PALMER.

FOREIGN RELATIONS.

It is with much satisfaction that I am able to report that our fraternal relations with all legitimate Supreme Councils of the world are of the most amicable nature. A number of communications have been received, which, in most cases, have been referred to the Committee on Foreign Correspondence.

THE SUPREME COUNCIL FOR THE SOUTHERN JURISDICTION OF THE UNITED STATES OF AMERICA.

This Supreme Council have resolved to celebrate the one hundredth anniversary of the establishment of their Council on Thursday, the twenty-fourth day of this present month, in the city of Washington, D. C. They have extended to me a most cordial and fraternal invitation to attend, which I was compelled to decline on account of this meeting. I regret this all the more because of the high regard in which that Supreme Council is justly held, not only by this Council, but by every Supreme Council in the world—a regard largely due to the transcendent ability, knowledge and energy of that Prince of Masons, General ALBERT PIKE, who for 32 years presided over it, and became the great authority of the Rite in the world.

I would have been delighted, had it been possible, if the members of our Supreme Council could have done as the Supreme Council of the Northern Masonic Jurisdiction has done, that is, decided to attend the 100th anniversary in a body, and thus given evidence of our admiration and veneration for that Council, which in our affection we often refer to under the endearing term of "The Mother Supreme Council."

We do not forget the special obligation we are under to that Council for many kindnesses, dating back to the formation of this Council.

When in 1874 this Council was established, the Sovereign Grand Commander

of that Council, at much inconvenience, journeyed from his home in Washington, D. C., to the city of Ottawa, to give countenance to and assist in its formation.

Upon the production of a patent from the Supreme Council for England and Wales, etc., authorizing Ill.·. Bro.·. T. D. HARINGTON, Sovereign Grand Commander, Nominate, to establish a Supreme Council for the Dominion of Canada, Ill.·. Bro.·. PIKE declared our Supreme Council to be duly and constitutionally established, and administered the oath of office to and installed our Grand Commander.

Having been constitutionally established with the approval of the two Councils for North America, Bro. PIKE continued his good offices and gave to us his powerful personal influence and the endorsation of his Council by the issuance of a circular letter to the Supreme Councils of the world, notifying them of our formation, that Honorary membership in our Council had been conferred upon himself and upon the Sov.·. Gr.·. Commander of the Northern Masonic Jurisdiction, and requesting them to recognize us as a regular and lawful Supreme Council, and to offer to enter into relations of amity and correspondence with us. This action was so helpful that in the following year our Grand Commander was able to say in his address that we were already recognized by England, Scotland, Ireland, the Northern and Southern Jurisdictions of the U. S. A., France, Belgium, Italy, Colon, Peru and St. Domingo.

Continuously since the Supreme Council, which is now celebrating its 100th anniversary, has been most courteous and helpful, and lately conferred upon me the honor of representing it at this Council.

Considering it important that we should be represented on this occasion I have delegated and commissioned our Lieut. Grand Commander, Ill.·. Bro.·. Hon. JOHN MORISON GIBSON, K. C., to represent us at this celebration. This Council now being in session I would suggest that a message be sent them expressing our sincere wishes for the prosperity of their Council and for the success of its present meeting.

The Supreme Council for the Northern Masonic Jurisdiction of the United States sent me a very courteous invitation to attend their annual session on the 17th September last, which was held this year in Milwaukee. I regret exceedingly that I was unable to be present, but I am glad to know that we were ably represented by Ill.·. Bro.·. ELLIS, Past Sovereign Grand Commander. He informs me that the meeting was a very interesting one, and that the affairs of this Council are in a most flourishing and satisfactory condition, and that the returns of the subordinate bodies showed that the year had been a very prosperous one. Some of the entertainments were, however, cancelled, and the session shortened on account of the death of President McKinley. Probably our Illustrious Brother will give us further information about the session of this great Council.

ENGLAND, WALES, ETC.

We have received a communication from this Supreme Council informing us

that when V.·. Ill.·. Bro.·. HUGH D. SANDEMAN, 33°, retired from the office of Secretary-General, he ceased to be our Grand Representative. A patent has therefore been issued appointing M.·. Ill.·. Bro.·. the EARL OF EUSTON to be our Grand Representative near this Supreme body. Their annual circular has also been received, from which we learn that the annual conference of the three Supreme Councils of England, Scotland and Ireland had been held in London on the 8th May, 1900, and that several matters affecting the general welfare and interest of the order were discussed, and that the next meeting of these Supreme Councils would take place in Edinburgh in the month of April, 1901.

The Supreme Council for the United States of Mexico have sent us a number of circular letters and other documents, which have been referred to the Committee on Foreign Correspondence.

We have been notified by the Supreme Council for Central America that they have commissioned and appointed Ill.·. Bro.·. WILLIAM H. THORNE to represent their Council near this body. We have also received their official Bulletin, which contains much interesting matter.

The Supreme Council for France and its Dependencies has forwarded us their Compte Rendue for 1901, which contains an account of the meeting of the Convent Congress held in Paris on the 11th September, 1900. Delegates were present from France, Switzerland, Mexico, Italy, Gautemala and Egypt. The session continued for four days, and many matters of great interest to the Rite were discussed. A banquet was given to the visitors on the closing day.

St. Domingo having notified us of the death of our Representative near their Supreme Council, and having presented us with a triangle of names from which to choose a successor, we have commissioned Ill.·. Bro.·. ANTONIO GERALDINA, 33°, to fill the vacancy.

The Supreme Council for the Republic Argentina has named and commissioned Ill.·. Bro.·. D. F. MACWATT, 33°, as their Representative and guarantor of amity near this Supreme body.

We shall be pleased to receive, welcome and salute with the battery of the order Ill.·. Bros.·. THORNE and MACWATT as Grand Representatives for Central America and Argentina.

REPRESENTATIVES.

Since our last session the following Representatives near our Council have been appointed, viz. :

Ill.·. Bro.·. WILLIAM HENRY THORNE, 33°, for Supreme Council of Central America.
" " DANIEL FRASER MACWATT, 33°, for Supreme Council of Argentina.

We have sent credentials to brethren in foreign jurisdictions to act for us near their Supreme Councils, as follows :

M.·. Ill.·. Bro.·. The Earl of Euston, near Supreme Council of England.
" " Antonio Geraldina, " " " St. Domingo.
" " Jules Capre, " " " Switzerland.
" " J. Clemento Chavarria, near Supreme Council of Central America.

In my address last year I pointed out that there were many vacancies in the office of Grand Representatives. Having a desire to see all vacant appointments to this office duly filled, I requested the Secretary-General to review the list, which he did, and found the following Councils unrepresented :

Supreme Council for Argentine Republic.
" " " United States of Columbia.
" " " Switzerland.
" " " St. Domingo.
" " " Egypt.
" " " Portugal.
" " " Tunis.
" " " Uruguay.
" " " Central America.

The Secretary-General has communicated with all these bodies, recommending various brethren of this Council for appointment, but up to this time I regret we have received only two responses to our requests.

The following are the Councils near which we have no Representative, viz. :

United States of Columbia.
Portugal.
Tunis.
Uruguay.
Egypt.

It is to be hoped that in the near future all these vacancies will be filled.

HOME AFFAIRS.

It is very gratifying to the presiding officer of a body so important, and with such widely extended jurisdiction as that of the Supreme Council of Canada, to be able to state that not a single complaint has been brought before him during the past year, and that peace and harmony prevail. Although the comparative statement does not show quite so large an increase of membership as last year, yet it is about the average, and the difference may probably be accounted for, that at the date of writing returns have not been received from a number of the bodies. Not wishing to anticipate the reports of the Illustrious Deputies, which I trust will be full and explicit, I have reason to believe the Rite has made its accustomed progress. Our bodies are nearly all well equipped, and many have large and select membership, and their officers are of the best and most talented of the craft.

DISPENSATIONS.

On the 20th of February, 1901, upon a petition signed by Ill.·. Bros.·. RICHARD S. KINGHORN, 32°, JOSEPH R. SEYMOUR, 33°, JOSEPH E. MILLER, 32°, and eight other Sublime Princes of the Royal Secret, praying therefor, a dispensation was issued authorizing the petitioners to open and hold a Chapter of Rose Croix at the City of Vancouver, in the Province of British Columbia, to be known as Vancouver Chapter of Rose Croix.

On the 13th of July last I issued a commission to Ill.·. Bro.·. BENJAMIN ALLEN, 33°, active member of the Supreme Council, who was about to visit the Kootenay country, authorizing him to confer the degrees 15 to 18 inclusive, on behalf of Vancouver Chapter Rose Croix, on brethren of the 14th degree residing in the vicinity of Nelson and Kaslo, B. C. In accordance with the powers thus conferred, Ill.·. Bro·. ALLEN did on the 30th August, 1901, communicate the degrees 15 to 18 inclusive to Bro.·. ELON EZRA CHIPMAN, 14°, Government agent, residing in Kaslo, B. C., collecting the fees and forwarding the same, together with a report, to the Most Wise Sovereign of Vancouver Chapter of Rose Croix. This is not the first occasion on which Ill.·. Bro.·. ALLEN has performed good work in British Columbia, and much credit is due our Illustrious Brother for his continued efforts to advance the interest of the Rite in that Province.

Re-unions were held during the year in Hamilton, Ottawa and Vancouver. The attendance is reported good, and the work excellent. I much regret that I was unable to be present at any of these meetings. Ottawa reports that their Re-union was the most successful ever held. Ill.·. Bro.·. ALLEN informs me that the brethren of Vancouver held their first Re-union on the 22nd and 23rd of August last, working in full the 4th, 5th and 14th degrees in a most creditable manner. He also adds that he has seldom seen the 14th degree more impressively given than on that occasion.

I desire to call the attention of the members of this Council to the fact that we have never established bodies of this Rite in Newfoundland. Fifteen years ago Ill.·. Bro.·. HUTTON, then Grand Commander, commissioned Ill.·. Bro.·. GEORGE T. SMITHERS, 33°, of Halifax, Nova Scotia, as Special Deputy, with the object of introducing the Ancient and Accepted Scottish Rite into this island. At our annual session held in Montreal, 20th October, 1886, Ill.·. Bro.·. SMITHERS reported his failure to establish bodies in this colony, owing, he believed, to his inability to make a personal visit. The commission was renewed from session to session, until the death of Ill.·. Bro.·. SMITHERS in 1892. Since then I am not aware that any efforts have been made in this direction. I have placed this matter before you with a view of ascertaining if in your judgment further action should be taken in this matter, and bodies of our obedience established there, so that no province or colony in British North America should remain unoccupied.

At the request of Ill.·. Bro.·. CHARLES W. CUSHMAN, 33°, Commander-in-Chief of Buffalo Consistory, Buffalo, New York, I granted a waiver of jurisdiction

in the case of Bro.·. GEORGE F. BRINDLY, temporarily residing at Niagara Falls, Ont., giving our consent to the bodies of the Rite in Buffalo to receive and act upon his petition, and of conferring upon the said Bro.·. BRINDLY the degrees from the 4th to the 32nd, inclusive.

Illustrious Brethren:

As this is the year fixed by our Statutes for the election of officers, the time has arrived for me to lay down the trust and return the sceptre you entrusted to me three years ago. I felt highly honored at being elected to the head of a body composed of such eminent and distinguished Masons as those who form the membership of this Supreme Council, and your unvaried courtesy and kindness have made the years I have been privileged to preside over your deliberations most pleasant, and though I have endeavored to perform my duty to the best of my ability I am conscious of many shortcomings, and that my administration of the affairs of this Council has fallen far short of my desires, but I trust you will generously attribute my faults to the head, and not to the heart.

> "Looking down the ladder of our deeds
> The rounds seem slender; all past work appears
> Unto the doer faulty: the heart bleeds,
> And pale Regret comes weltering in tears
> To think how poor our best has been, how vain,
> Beside the excellence we would attain."

And now, my brethren, I am persuaded that we are all animated with a desire to faithfully and diligently labor to sustain the dignity, advance the interests, and preserve the honor of our beloved Rite, and with these feelings let us now proceed to the work of our annual session.

I. H. STEARNS, 33°,
Grand Commander.

The Lodge of Perfection, 14°, was then closed, and all brethren below the thirty-third degree having retired, the Supreme Council resumed labor in General Session.

On motion of the Secretary-General, the allocution of the Sovereign Grand Commander was received and referred to a Special Committee.

The Sov.·. Gr.·. Commander appointed Ill.·. Bros.·. ELLIS, MACWATT and MALONE on said committee.

The Secretary-General presented foreign correspondence, circulars and proceedings, which were referred to the Committee on Foreign Correspondence and Relations.

The annual reports of the Secretary-General and the Treasurer-General were presented and read, as follows:

HAMILTON, 30th September, 1901.

To the Supreme Council A.·. & A.·. Scottish Rite for the Dominion of Canada.

ILLUSTRIOUS BRETHREN:

I have the honor to present the report of the Secretary-General for this year.

To Cash,	Fees for 33rd degree conferred	$ 300 00
"	Interest on $9,000 debentures	360 00
"	Sundry brethren for pocket certificates	61 50
"	Murton Lodge of Perfection, for ribbon	10 00
"	Toronto " " "	5 00
"	Winnipeg " " "	5 00
"	Royal City " " "	2 50
"	Ottawa " " for Statutes	2 50
"	New Brunswick Consistory, for dispensations	3 00
"	London Lodge of Perfection, "	4 00
"	London Chapter Rose Croix, "	1 00
"	Toronto Lodge of Perfection, "	1 00
"	Murray Chapter Rose Croix, "	2 00
"	Moore Consistory, dues	229 25
"	Montreal Consistory, "	60 75
"	New Brunswick Consistory, "	12 75
"	Manitoba Consistory, "	40 25
"	Hamilton Chapter Rose Croix, "	115 75
"	London " " "	19 25
"	Toronto " " "	50 25
"	Spry " " "	5 50
"	Murray " " "	59 00
"	Hochelaga " " "	34 75
"	Harington " " " (1900)	28 00
"	Harington " " "	15 50
"	Bethesda " " "	23 25
"	Charlottetown " " "	4 25
"	Vancouver " " "	15 25
"	Murton Lodge of Perfection "	169 25
"	Toronto " "	113 75
"	Barrie " "	20 00
"	Ottawa " "	107 50
"	Hochelaga " "	40 50
"	Quebec " " (arrears)	10 00
"	Quebec " "	4 25
"	St. John " "	33 50
"	Winnipeg " "	74 25

To Cash, Vancouver Lodge of Perfection for dues (arrears)	$ 35 50
" Vancouver " "	57 75
" Albert Edward " "	14 00
	$ 2,151 50

Summarized, the amounts received during the year are :

Cash interest on investments	$ 360 00
" for 33rd degree conferred	300 00
" for pocket certificates	61 50
" for supplies	25 00
" for dispensations	11 00
" from Consistories, for dues	343 00
" from Chapters Rose Croix, for dues	370 75
" from Lodges of Perfection, for dues	680 25
	$ 2,151 50

The assets of the Supreme Council on 30th Sept., 1901, are :

Debentures Landed Banking & Loan Co	$ 7,000 00
Debentures The Huron & Erie Loan Co	2,000 00
Current account, cash in Bank of Hamilton	1,588 84
Office furniture, plates, etc	1,073 00
Officers' regalia	780 00
Certificates, parchments, etc., say	185 00
Books in Library	763 00
Supplies, say	225 00
Ledger balances	314 50
	$13,929 34

Fraternally submitted,

HUGH MURRAY, 33°,
Secretary-General.

NOTE.—The returns of Quebec Chapter Rose Croix for 1900 and for 1901, together with dues, $7.75; the return of Kingston Lodge of Perfection with dues, $8,25; the return of Rose of Sharon Chapter with dues, $8.00, and $1.00 from the Illustrious Deputy for New Brunswick, and $8.00 from the Illustrious Deputy for Ontario, were received after the accounts for the year had been closed. The sums will be accounted for in the Secretary-General's report for next year.

Supreme Council, 33°, A.·. & A.·. S.·. Rite for the Dominion of Canada in Account with the Treasurer-General.

1900.	DR.	
Nov. 21.	Library Committee, books	$20 00
" 21.	B. Allen, lunch, session 1900	193 85

Nov. 21.	B. Allen, to pay seneschal, session 1900	$ 20 00
1901.		
Feb. 1.	Mrs. Murton, for late J. W. Murton's Masonic library	400 00
" 12.	*Times* Printing Co., Proceedings 1900 and printing	202 75
Aug. 16.	H. Birks & Sons, 33° regalia	780 00
Sept. 30.	Gr.·. Commander, typewritting	6 25
" 30.	C. Campbell, floral wreath, funeral late Bro. F. Edgar	20 00
" 30.	Laidlaw Engraving Co., photogravures	17 50
" 30.	Secretary-General, cablegram to London	14 75
" 30.	Howell Litho. Co., stationery and parchments	183 25
" 30.	Secretary-General, petty expenses for 1901	60 57
" 30.	Secretary-General, salary for 1901	600 00
" 30.	Cash in Bank of Hamilton	1,588 84
		$4,107 76

1900. Cr.

Sept. 29.	Cash in Bank of Hamilton		$1,956 26
Oct. 26.	" Secretary-General		315 00
1901.			
Jan. 1.	" Huron & Erie Loan Co., coupons, 6 months' interest on $2,000 at 3¾ %		37 50
Feb. 15.	" Landed Banking & Loan Co., coupons,		
	6 months' interest on $1,000 at 4½%	$ 22 50	
	6 months' interest on $1,000 at 4¼%	21 25	
	6 months' interest on $5,000 at 4%	100 00	
			143 75
July 1.	" Huron & Erie Loan Co., coupons, 6 months' interest on $2,000 at 3¾%		37 50
Aug. 15.	" Landed Banking & Loan Co., coupons,		
	6 months' interest on $1,000 at 4¼%	$ 21 25	
	6 months' interest on $6,000 at 4%	120 00	
			141 25
Sept. 26.	" Secretary-General		400 00
" 28.	" "		250 00
" 30.	" "		174 00
" 30.	" "		241 75
" 30.	" "		155 25
" 30.	" "		57 75
" 30.	" "		197 75
			$4,107 76

Fraternally submitted,

Berlin, Ontario,
30th September, 1901.

H. A. Mackay, 33°,
Treasurer-General.

On motion of Ill.·. Bro.·. MACKAY, the reports of the Secretary-General and Treasurer-General were referred to the Committee on Audit and Finance.

The Committee on the Doings of Subordinate Bodies presented the following report:

To the Supreme Council A.:. & A.·. Scottish Rite for the Dominion of Canada.

ILLUSTRIOUS BRETHREN:

Your Committee on the Doings of Subordinate Bodies beg to report as follows:

PROVINCE OF BRITISH COLUMBIA.

VANCOUVER.

Vancouver Lodge of Perfection conferred the 14° on thirteen brethren.
Affiliated one.
Died one, Bro.·. F. R. DOUGLAS.
Membership 51.
Fees to Supreme Council $39.75.

Vancouver Chapter of Rose Croix (under dispensation), conferred the 18° on three brethren.
Membership 17.
Fees to Supreme Council $15.25.

PROVINCE OF MANITOBA.

WINNIPEG.

Manitoba Consistory conferred the 30° on five, the 31° on one, the 32° on one brother.
Died one, Bro.·. E. G. CONKLIN.
Membership 53.
Fees to Supreme Council $40.25.

Bethesda Chapter of Rose Croix conferred the 18° on one brother.
Withdrawn one.
Membership 85.
Fees to Supreme Council $23.25.

Winnipeg Lodge of Perfection conferred the 14° on six brethren.
Withdrawn one.
Membership 213.
Fees to Supreme Council $74.25.

PROVINCE OF NEW BRUNSWICK.

ST. JOHN.

New Brunswick Consistory conferred the 31° on three, the 32° on four brethren.
Membership 51.
Fees to Supreme Council $12.75.

Harington Chapter of Rose Croix conferred no degrees.
Died one, Bro.·. A. W. Reed.
Membership 62.
Fees to Supreme Council $15.50.

Saint John Lodge of Perfection conferred the 14° on two brethren.
Died one, Bro.·. A. W. Reed.
Membership 74.
Fees to Supreme Council $33.50.

PROVINCE OF NOVA SCOTIA.

HALIFAX.

Nova Scotia Consistory conferred no degrees.
Membership 37.
Fees to Supreme Council $9.25.

Keith Chapter of Rose Croix conferred the 18° on two brethren.
Membership 67.
Fees to Supreme Council $20.75.

Victoria Lodge of Perfection conferred the 14° on seven brethren.
Restored one.
Membership 94.
Fees to Supreme Council $44.50.

PROVINCE OF ONTARIO.

HAMILTON.

Moore Consistory conferred the 30° on twenty-five, the 31° on sixteen, the 32° on nineteen brethren.
Died three, Bros.·. R. Brierly, William Freeman and James H. McKeggie.
Membership 329.
Fees to Supreme Council $229.25.

Hamilton Chapter of Rose Croix conferred the 18° on twenty-three brethren.
Died four, Bros.·. R. Brierly, Andrew Brown, W. Freeman and C. T. Clark.
Membership 275.
Fees to Supreme Council $115.75.

Murton Lodge of Perfection conferred the 14° on twenty-one brethren.
Suspended one.
Died five, Bros.·. R. BRIERLY, C. T. CLARK, W. FREEMAN, A. BROWN and W. MONAGHAN.
Membership 425.
Fees to Supreme Council $169.25.

BARRIE.

Spry Chapter of Rose Croix conferred no degrees.
Died one, Bro.·. J. H. MCKEGGIE.
Membership 22.
Fees to Supreme Council $5.50.

Barrie Lodge of Perfection conferred the 14° on one brother.
Died one, Bro.·. J. H. MCKEGGIE.
Membership 44.
Fees to Supreme Council $20.

GUELPH.

Royal City Lodge of Perfection conferred no degrees.
Died two, Bros.·. T. SHAW and J. H. NAISMITH.
Membership 51.
Fees to Supreme Council $12.75.

KINGSTON.

Rose of Sharon Chapter of Rose Croix conferred the 18° on one brother.
Died one, Bro.·. GEO. WILSON.
Membership 24.
Fees to Supreme Council $8.

Kingston Lodge of Perfection conferred no degrees.
Died one, Bro.·. GEO. WILSON.
Membership 33.
Fees to Supreme Council $8.25.

LONDON.

London Chapter of Rose Croix conferred no degrees.
Membership 78.
Fees to Supreme Council $19.50.

London Lodge of Perfection conferred no degrees.
Withdrawn two.
Suspended one.
Died one, Bro.·. ROBERT LEWIS.
Membership 171.
Fees to Supreme Council $42.75.

OTTAWA.

Murray Chapter of Rose Croix conferred the 18° on thirteen brethren.
Withdrawn three.
Suspended two.
Membership 100.
Fees to Supreme Council $59.

Ottawa Lodge of Perfection conferred the 14° on twenty-one brethren.
Affiliated five.
Withdrawn two.
Suspended one.
Died one, Bro.·. CHARLES AIRD.
Membership 166.
Fees to Supreme Council $107.50.

TORONTO.

Toronto Chapter of Rose Croix conferred the 18° on nine brethren.
Died three, Bros.·. ANGUS MORRISON, J. C. FISHER and W. A. GEDDES.
Membership 137.
Fees to Supreme Council $50.25.

Toronto Lodge of Perfection conferred the 14° on ten brethren.
Died three, Bros.·. A. MORRISON, T. H. LITTLE and W. A. GEDDES.
Membership 287.
Fees to Supreme Council $113.75.

PROVINCE OF PRINCE EDWARD ISLAND.

CHARLOTTETOWN.

Charlottetown Chapter of Rose Croix conferred no degrees.
Died one, Bro.·. JAMES MACLEOD.
Membership 17.
Fees to Supreme Council $4.25.

Albert Edward Lodge of Perfection conferred the 14° on one brother.
Withdrawn one.
Died one, Bro.·. JAMES MACLEOD.
Membership 44.
Fees to Supreme Council $14.

PROVINCE OF QUEBEC.

MONTREAL.

Montreal Consistory conferred the 30° on eight, the 31° on fourteen, the 32° on fourteen brethren.
Withdrawn three.

Died two, Bros.·. FRANK EDGAR and WM. MILLER.
Membership 83.
Fees to Supreme Council $60.75.

Hochelaga Chapter of Rose Croix conferred the 18° on six brethren.
Withdrawn three.
Died two, Bros.·. F. EDGAR and W. MILLER.
Membership 91.
Fees to Supreme Council $34.75.

Hochelaga Lodge of Perfection conferred the 14° on five brethren.
Withdrawn three.
Died two, Bro.·. F. EDGAR and W. MILLER.
Membership 114.
Fees to Supreme Council $40.50.

QUEBEC.

Quebec Chapter of Rose Croix (report for 1900) conferred no degrees.
Withdrawn seven.
Membership 16.
Fees to Supreme Council $4.

Report for 1901—Conferred no degrees.
Died one, Bro.·. R. M. STOCKING.
Membership 15.
Fees to Supreme Council $3.75.

Quebec Lodge of Perfection (report for 1900) conferred no degrees.
Withdrawn four.
Membership 18.
Fees to Supreme Council $4.50.

Report for 1901—Conferred no degrees.
Withdrawn four.
Died one, Bro.·. R. M. STOCKING.
Membership 17.
Fees to Supreme Council $4.25.

Fraternally submitted,

H. A. MACKAY, 33°,
Chairman.

BERLIN, ONTARIO,
30th September, 1901.

On motion of Ill.·. Bro.·. MACKAY, the report was received and adopted.

The Secretary-General presented letters from Ill.·. Bro.·. DUNCAN W. MCDERMID, 32°, of Winnipeg, Man., and Ill.·.

Bro.·. JOSEPH RICHARD SEYMOUR, 32°, of Vancouver, B. C., explaining their reasons for not presenting themselves at this session to receive the degree of Honorary Inspector-General, 33°. Their reasons were accepted and they were excused.

Illustrious Brother WILLIAM HENRY THORNE, 33°, having presented his credentials from the Supreme Council of Central America, as Representative near this Council, and Ill.·. Bro.·. DANIEL FRASER MACWATT, 33°, having presented his credentials from the Supreme Council of the Argentine Republic, as Representative near this Council, were duly presented, received and welcomed with the battery, after which they addressed the Supreme Council.

The Special Committee appointed at the last session to purchase, as the property of the Supreme Council, emblematic chains, collars and jewels for the officers and the deputies of the several Provinces, presented the following report:

To the Supreme Council A.·. & A.·. Scottish Rite for the Dominion of Canada.

ILLUSTRIOUS BRETHREN:

The Special Committee appointed to purchase regalia for the officers of the Supreme Council and the deputies for the several Provinces, beg to report—

That after mature deliberation they decided to adopt a chain collar similar to that worn by the officers of the Supreme Council, 33°, N. M. J., U. S. A., but with a difference in the shape of the double-headed eagle.

Your Committee accepted the tender of Messrs. Henry Birks & Sons, Montreal, for sixteen collars and eagles, the price, including cases for collar, being $48.75 each.

H. A. MACKAY, 33°,
J. J. MASON, 33°, } *Committee.*
HUGH MURRAY, 33°,

Montreal, Quebec,
23rd October, 1901.

On motion of Ill.·. Bro.·. MACKAY, the report was received and adopted.

It was resolved, on motion of Ill.·. Bro.·. MACKAY—

That the officers of this Supreme Council and deputies for the Provinces who desire to have the custody, during their term of office, of the chain collars and eagles, may have them on giving the following receipt :

No.....

RECEIVED of.....Secretary-General H. E. of the Supreme Council of Sovereign Grand Inspectors-General of the 33rd and last degree, Ancient and Accepted Scottish Rite for the Dominion of Canada, one Official Collar and Jewel, to be used by me as..... ..... during my term of office as such, and no longer, and which is the property of the said Supreme Council ; and I do, for myself, my heirs, executors and administrators, hereby promise and agree to and with the said Supreme Council, that I will return to the said Supreme Council, or to the Secretary-General thereof, the said Collar and Jewel on demand, or, in default thereof, will pay to the said Supreme Council, on demand, the sum of FIFTY DOLLARS, which is hereby stipulated to be the value thereof ; and for the faithful performance of this agreement I bind myself, my heirs, executors and administrators, irrevocably.

Dated.. ..... *Signed*..... .....

On motion of Ill.·. Bro.·. MACWATT, the thanks of the Supreme Council were tendered to the Special Committee on Regalia.

The Committee on the Library presented the following report :

To the Supreme Council A.·. & A.·. Scottish Rite for the Dominion of Canada :

ILLUSTRIOUS BRETHREN :

The Committee on the Library beg to report as follows :

They have added to the library 13 vols. "Quatuor Coronati," and have completed the purchase of the Masonic Library of our late Grand Commander MURTON, as authorized at last meeting of the Supreme Council. The Committee append the bill of sale and list of books purchased, and recommend that the complete list of books in the library be published in the proceedings of this year.

HUGH MURRAY, 33°, }
W. H. BALLARD, 33°, } *Committee.*

On motion of Ill.·. Bro.·. MURRAY, the report was received and adopted.

The following reports of Provincial and Special Deputies were then read :

ONTARIO.

To the Supreme Council A.·. & A.·. Scottish Rite for the Dominion of Canada.

ILLUSTRIOUS BRETHREN :

In presenting my report as Deputy for the Province of Ontario, I am glad to say that the work of the Rite has, with very few exceptions, progressed satisfactorily, and that perfect harmony prevails.

The Eleventh Annual Re-union of the bodies of the Rite in the Valley of Ottawa was held on the 13th and 14th of March last, and passed off most successfully. It was, perhaps, the best in their history. In addition to the degrees hitherto worked in the Lodge of Perfection, the 7th and the 10th degrees were conferred in a manner worthy of all praise.

I was very much pleased with the methodical manner in which the books of the Secretary of the Lodge of Perfection and the Registrar of the Chapter are kept. The system adopted by them, especially in the matter of the collection of dues, has resulted in leaving practically no dues in arrears.

The Twenty-first Annual Re-union at Hamilton was held on January 30th and 31st and February 1st of the present year. The work was fully up to the standard that has always been maintained in that Valley. The usual number of candidates received their degrees in the various bodies. I noticed that substantial additions had been made to their already very satisfactory equipment. In consequence of the death of Her late Most Gracious Majesty, the concluding features of the ordinary programme were not followed, a very impressive ceremony taking the place of the usual banquet.

Through the destruction by fire of the Masonic Temple in London, the work done during the year in that Valley was necessarily much interfered with. Better arranged and more commodious quarters have, however, been secured in the new Temple building, and arrangements are now in progress for a Re-union to be held in February next.

Through the death of Ill.·. Bro.·. HUNGERFORD, 33°, this Rite has suffered a most serious loss throughout the whole of the western part of the Province, and extreme difficulty will be experienced in finding some one to adequately fill the vacancy created by his sad removal.

The Toronto Lodge of Perfection and the Toronto Chapter Rose Croix have both met regularly during the year, and the high character of their work has been fully maintained. Meetings for rehearsals have been frequently held, and candidates for the various degrees have presented themselves with unfailing regularity.

The progress of the Rite in Guelph has been seriously affected by the death of Bro.·. NAISMITH, who for some years most efficiently discharged the duties of Secretary of the Lodge of Perfection there. The relatively small number of members actually residing in the City of Guelph has also adversely affected their

work. The present officers, however, are carefully considering their position, and the necessary steps to be taken to improve it.

So far as the bodies of the Rite in Barrie are concerned, the prospects are encouraging. The furnishing of their new rooms has entailed a heavy financial responsibility, which has been cheerfully and successfully met.

I very much regret that I am still unable to speak very hopefully of the prospects of the Rite in the Valley of Kingston. The financial condition, however, is good, and the few remaining brethren there are still hopeful for the future. This is a good sign.

During the past year I granted the following dispensations to confer degrees within the prescribed time: Moore Sov.·. Consistory, to confer degrees 19th to 32nd, both inclusive, on Sov.·. Pr.·. JOSIAH S. HUNTOON, prior to his removal to Montana; Murray Chapter of Rose Croix, Ottawa, to confer the degrees 15th to 18th, both inclusive, on Bros.·. EDWARD A. DUNLOP, ALEXANDER MORRIS, SAMUEL S. REVELER, R. M. RUTHERFORD, JAMES A. FERGUSON, T. T. MCWATERS and AARON SWEETH, and also to London Lodge of Perfection, to elect and install officers on a date other than that fixed by the Statutes and Regulations.

As my term of office now expires, I desire to thank most heartily the officers and members of the bodies in my jurisdiction for the unfailing courtesy and consideration which I have invariably met with in my various official visits, and for their promptness in affording me any desired information.

Fraternally submitted,

J. J. MASON, 33°,
Deputy for Ontario.

QUEBEC.

To the Supreme Council A.·. & A.·. Scottish Rite for the Dominion of Canada.

ILLUSTRIOUS BRETHREN:

My last report to the Supreme Council was clothed in language full of optimistic anticipations as to the work expected for the year just passed.

I am pleased to say these predictions have been fully realized. Never in the history of the Rite in this Province have more zealous brethren assumed office, and at no time has the work been more satisfactorily carried out. So thoroughly impressed have we all been with the interest taken that it was our intention to exemplify one of our beautiful degrees at least, during the present session of Supreme Council. Duties connected with this convocation, however, and other engagements, interfered with our carrying out what to some would doubtless be a pleasure.

During the year we held three meetings of the Lodge of Perfection, adding

the 9th degree to those already exemplified; two meetings of Rose Croix Chapter and two of the Consistory.

At the first meeting of Rose Croix Chapter we had the pleasure of extending our hospitality to Ill.·. Bro.·. Wm. Gibson. His presence amongst us was a source of genuine pleasure, and we all hope that circumstances will enable him to visit us annually. May I just add that we also hope his good example will induce other members of Supreme Council to visit their brethren in this Province from time to time.

We have not added many to the roll of members in the Lodge of Perfection or Rose Croix Chapter, but the gain made in the Consistory will doubtless be satisfactory to this Supreme Body.

We still pursue our conservative policy as to material, admitting only those whose masonic and social standing is without reproach.

Dispensations have been granted where it was considered that the best inter ests of the Rite was being served, also complete returns forwarded to the Secretary General in accordance with our usual custom.

Fraternally submitted,

B. Tooke, 33°,
Deputy for the Province of Quebec.

Montreal, Oct. 22nd, 1901.

NEW BRUNSWICK.

To the Supreme Council A.·. & A.·. Scottish Rite for the Dominion of Canada.

Illustrious Brethren:

In submitting my annual report as Deputy for the Province of New Brunswick, I am sorry to say I will have to make a very short one.

I regret to have to report that the Rite in this Province has not made as much progress during the last twelve months as I hoped it would. This was no doubt due as much to my own inability to devote sufficient time to the work as to any other cause.

Owing to being interested in a great many undertakings requiring considerable of my time, I have not given the attention to the Rite it deserves, and for this reason think it will be in its interests to elect some one else to the position of Deputy for New Brunswick, who will and can give the necessary time to insure a deeper interest being taken.

Only one meeting was held by the New Brunswick Consistory during the year. At that meeting, April 16th, 1901, three Illustrious Brothers received their 31° and four their 32°, previous to which I granted the Commander and

Officers a special dispensation to confer the 31° and 32° on Ill.·. Bro.·. W. A. D. STEVENS, as he was leaving the country for a while.

Fraternally submitted,

JOHN D. CHIPMAN, 33°
Deputy for New Brunswick.

St. Stephen, Oct. 22nd, 1901.

NOVA SCOTIA.

To the Supreme Council A.·. & A.·. Scottish Rite for the Dominion of Canada.

ILLUSTRIOUS BRETHREN:

I have much pleasure in submitting to you my annual report of the standing of the different bodies of the Scottish Rite in this jurisdiction, over which I have the honor to preside as your Deputy.

The Victoria Lodge of Perfection conferred the 14th degree upon seven brethren during the year, making the membership now 94. The prospects are good for the coming year. The Lodge is well officered, and is doing good work.

Keith Chapter Rose Croix conferred the 18th degree upon two members during the year, and have several petitions in for membership. The Chapter is in good hands, and has a brilliant future before it. The present membership is 67.

The Nova Scotia Consistory did not do any work during the year, but is holding its own, and has good prospects for the coming year.

I may say the future for all the bodies looks bright, and the material is the very best to be had in our Masonic jurisdiction.

The returns of the several bodies have been duly forwarded to the Illustrious Secretary-General.

Fraternally submitted,

ALEX. STEPHEN, 33°,
Deputy for the Province of Nova Scotia.

Sydney, C. B., Oct. 18th, 1901.

MANITOBA.

To the Supreme Council A.·. & A.·. Scottish Rite for the Dominion of Canada.

ILLUSTRIOUS BRETHREN:

In submitting my annual report as Deputy for Manitoba and the Northwest Territories, I am pleased to be able to state that the Rite continues to prosper and make progress. The additions to our membership, although not large, are

of the best material. The ritual work is well done, and the harmony and good fellowship among the members make it a pleasure to attend the meetings.

The returns of the several bodies have been duly forwarded to the Illustrious Secretary-General in accordance with the statutes, and I trust found correct.

During the year I have granted a dispensation to confer the 31° and 32° within the prescribed time on one candidate, believing it to be in the best interest of the Rite.

I regret to report the death of Bro.·. E. G. CONKLIN, 32°. Bro.·. CONKLIN was a charter member of the Lodge, Chapter and Consistory, and filled the office of T. P. G. M. in the Lodge of Perfection. He was an able Masonic worker, and prominent in Masonic circles in the early days of Masonry in this Province.

The bodies held their annual Re-union last June, and had a very pleasant and profitable meeting, and an enjoyable social evening.

I regret that owing to the pressure of business I will not be able to attend the meeting of Supreme Council this year, and can only wish you a pleasant fraternal meeting.

Fraternally submitted,

JOHN MCKECHNIE, 33°,
Deputy for Manitoba and Northwest Territories.

Winnipeg, Oct. 18th, 1901.

PRINCE EDWARD ISLAND.

To the Supreme Council A.·. & A.·. Scottish Rite for the Dominion of Canada.

ILLUSTRIOUS BRETHREN :

In submitting my annual report as Deputy for this Province, I have no material increase to report over last year. One of our most active members, JAMES MACLEOD, M. D., C. M., 18°, died on 22nd December, 1900. He took great interest in our work ; was a constant attendant at our meetings, and his presence was always a stimulus to others, as he was heart and soul an admirer of our Rite. Aged 55 years, 6 months and 9 days. His death has caused a blank or void which cannot be easily filled.

We have increased our membership one during the year, leaving us in the same position numerically as when last reported.

The returns have been duly forwarded to the Illustrious Secretary-General, in accordance with the requirements of the Statutes, and I trust have been found satisfactory.

Fraternally submitted,

R. MACNEILL, 33°,
Deputy for Prince Edward Island.

Charlottetown, P. E. Island,
10th Oct., 1901.

BRITISH COLUMBIA.

To the Supreme Council, A.·. & A.·. Scottish Rite, for the Dominion of Canada.

ILLUSTRIOUS BRETHREN:

It affords me great pleasure to submit this, my first report as Special Deputy for British Columbia.

The annual returns, as submitted by the Grand Secretary of Vancouver Lodge of Perfection to Secretary-General Ill.·. Bro.·. MURRAY, 33°, will, on perusal, almost speak for itself. I may, however, be permitted to add my personal observation for the past year. The increased membership since our last report, coupled with five brethren balloted for, and two applications ready, is the largest for any individual year since the Rite was established in Vancouver. Though not so large, perhaps, numerically as compared with other Lodges of Perfection situated in more favorable centres of the Dominion, we will, I am sure, compare very favourably, and quality will make up for what we may lack in quantity. While the Masonic Brethren of the city have not exhibited that keen desire to advance in the Rite as I would like, the Brethren outside of the city have shown greater interest, and as the membership spreads throughout the Province it will not be long before you may hear of efforts being made to establish Lodges of Perfection elsewhere in British Columbia than in Vancouver alone. Though we have had difficulties and differences to overcome, many of them retarding progress and advancement, I am pleased to say harmony and good brotherly feeling exists to-day, and rapid increase in membership will, I am sure, result hereafter. The present T. P. G. M., Bro. T. W. GOULDING, aided by willing officers, has accomplished a great deal during the past year, exerting an influence among the members which has created healthy rivalry for excellence in degree work. Care in selecting our material is observed, and only those whom we know can and will appreciate the beautiful work of the A.·. & A.·. S.·. R.·. are encouraged at all, to cast in their lot with us. While we are somewhat hampered for want of proper equipment, and quarters of our own, which if we could manage to possess such, would materially assist us in our progress, we are not missing an opportunity to perfect our degree work. The 4th, 5th and 14th are given in full, while the 6th to 13th inclusive, I have communicated, following the custom adopted in other Valleys. I hope with this increased membership to be able to report next year the 6th, 9th and 13th have been conferred in full by teams selected out of our present roll of members. The Lodge furniture is being added to from time to time, according as our means permit, each addition making a marked improvement in the work. The names of the new members are:

ROBERT MEE, Traveling Inspecting Engineer, C. P. R.
WM. MASON, L. D. S.
F. J. SCHOFIELD, U. S. Vice-Consul.
E. A. WHITEHEAD, Architect.
REV. E. D. MCLAREN, P. G. M. of British Columbia Grand Lodge.
S. C. SYKES, Supt. C. P. R. Sleeping and Dining Car Service.
REV. L. N. TUCKER, S. W. Cascade Lodge.

E. E. CHIPMAN, Gold Commissioner, Deputy G. M. Grand Lodge, B. C.
W. H. PRATT, Banker.
A. O. CAMPBELL, Merchant.
R. F. GREEN, M. P. P., Barrister.
H. H. WATSON, I. P. G. M. of Grand Lodge of B. C.
C. L. GATEWOOD, L. D. S., P. M.
A. S. MUNRO, M. D.
F. J. BURD, Journalist.

The knowlege that the Supreme Council had granted at its last meeting a dispensation for a Rose Croix Chapter to be instituted in Vancouver, B. C., was received with marked appreciation by the different Knights Rose Croix. As the long-looked-for dispensation did not reach me until July, I was unable to inaugurate this branch of the A.·. & A.·. S.·. R.·. earlier in the year, consequently we cannot report much progress. I did not delay in calling the appointed officers and charter members together, and on the evening of July 18th we organized Vancouver Chapter Rose Croix with Ill.·. Bro.·. R. S. KINGHORN as its Most Wise Sovereign and Bro. T. W. GOULDING, Registrar.

The report sent in by the Registrar will give further details on examination. The Chapter starts off well officered, with every promise of a successful year before it.

We were honored with a visit from Ill.·. Bro.·. B. ALLEN, 33°, of Toronto, at our first regular meeting in August, when, for our benefit, he instructed us in the many little details attending the opening of a new Chapter, at the same time he communicated the 15th, 16th and 17th degrees and conferred the 18th on two candidates, I. P. G. M. Bro. H. H. WATSON and P. M. Bro. F. BUSCOMBE, and by special request Ill.·. Bro.·. ALLEN, at a later period, visited Nelson, B. C., and communicated the Rose Croix Chapter degrees on D. G. M. Bro. E. E. CHIPMAN, of Kaslo, thus giving us a membership to start with of 17, with two candidates to initiate. With the additional prestige which the establishing of a Rose Croix Chapter in B. C. gives us, I am more than assured that the A.·. & A.·. S.·. Rite will advance rapidly in the future, and just as soon as we feel ourselves strong enough, now that we are thus far advanced, the next step will be taken to establish a Consistory in this, the most westerly part of the Dominion. I must just here express on my own behalf, and on behalf of the brethren of the Rite in B. C., the extreme gratification and great indebtedness we all feel towards Ill.·. Bro.·. B. ALLEN for the many kind acts, great help and assistance rendered us during this and previous visits. I am sure were it not for his wise counsel, so willingly extended to us when in Vancouver, the A.·. & A.·. S.·. Rite would not be in as flourishing a condition in B. C. as it is to-day.

Full returns with the customary fees and dues for both the Lodge of Perfection and Rose Croix Chapter have been forwarded with much missing information demanded in the Annual Reports, which I trust will be found satisfactory.

Before closing permit me to express my keen appreciation of the great honor the Supreme Council has conferred upon me by electing me for the coveted 33rd

degree or Honorary Inspector-General of the A∴ & A∴ S∴ R∴; also my indebtedness to our Sov∴ Gr∴ Com∴ I. H. STEARNS in selecting and appointing me as Special Deputy for B. C. to succeed my most worthy predecessor, Ill∴ Bro∴ WM. DOWNIE, 32°.

I exceedingly regret not being able to attend the annual meeting of the Supreme Council of the 33rd degree for the Dominion of Canada, on October 26th. Business of great and pressing importance prevents me from indulging in this long-wished-for opportunity, one in which I hope to be more fortunate next year.

Fraternally submitted.

J. R. SEYMOUR, 32°
Special Deputy for the Province of British Columbia.

Vancouver, B. C.,
Oct. 10th, 1901.

On motion of Ill∴ Bro∴ NELSON, these reports were referred to the Committee on the Doings of Inspectors-General and Special Deputies.

The Supreme Council was called off at 12.30 o'clock p.m.

The Supreme Council resumed labor in General Session at 3.10 o'clock p. m.

The following message was telegraphed to the Sovereign Grand Commander of the Supreme Council for the Southern Masonic Jurisdiction of the United States of America:

MONTREAL, 23rd October, 1901.

To James D. Richardson, House of the Temple, 433 Third Street, N. W., Washington, D. C.:

The Supreme Council of Canada, in annual session at the City of Montreal, sends expressions of fraternal regard to the Supreme Council for the Southern Masonic Jurisdiction of the United States of America, now assembled at Washington, on its hundredth anniversary, congratulating it upon the auspicious circumstances of its present meeting, wishing it continued and increasing prosperity, and praying "Our Father who is in Heaven" to have all its officers and members in His holy keeping.

ISAAC H. STEARNS, 33°,
Grand Commander.

HUGH MURRAY, 33°,
Secretary-General.

The Supreme Council was called off at 3.20 p. m.

THURSDAY, October 24, 1901.

The Supreme Council resumed labor in General Session at 11.15 o'clock a. m.

PRESENT—OFFICERS.

Ill.·. Bro.·. ISAAC HENRY STEARNS, 33°,
Sovereign Grand Commander.
" " WILLIAM GIBSON, 33°,
as Lieutenant Grand Commander.
" " HUGH MURRAY, 33°,
Secretary-General, H.·. E.·.
" " HUGH A. MACKAY, 33°,
Treasurer-General H.·. E.·.
" " WILLIAM HENRY THORNE, 33°,
Grand Chancellor.
" " ANGUS WILLIAM HOOPER, 33°,
Grand Master of Ceremonies.
" " JOHN JAMES MASON, 33°,
Grand Marshal.
" " ALBERT DANIEL NELSON, 33°,
Grand Standard Bearer.
" " ENOCH BRUCE BUTTERWORTH, 33°,
Grand Captain of the Guard.

ACTIVE MEMBERS.

Ill.·. Bro.·. JAMES KIRKPATRICK KERR, K.C., S.·.G.·.I.·.G.·., 33°
" " HON. JOHN V. ELLIS, LL.D., " 33°
" " WILLIAM HENRY BALLARD, M.A., " 33°
" " JOHN D. CHIPMAN, " 33°
" " CHARLES WELLS HAGAR, " 33°
" " BENJAMIN ALLEN, " 33°
" " ELIAS TALBOT MALONE, K.C., " 33°
" " DANIEL FRASER MACWATT, " 33°
" " RODERICK MACNEILL, M.D., " 33°
" " WILLIAM BROWN MCARTHUR, " 33°

HONORARY INSPECTORS-GENERAL.

Ill.·. Bro.·.	WILLIAM R. WHITE, K.C.,	Hon.·.Ins.·.-Gen.·.,	33°
" "	DONALD DARRACH, M.D.,	"	33°
" "	THOMAS LEES,	"	33°
" "	WILLIAM MARSHALL BLACK,	"	33°
" "	JAMES GLANVILLE,	"	33°
" "	WILLIAM GEORGE EAKINS, M.A.,	"	33°

The Committee on Audit and Finance presented the following report:

Montreal, 24th October, 1901.

To the Supreme Council A.·. & A.·. S.·. Rite for the Dominion of Canada:

ILLUSTRIOUS BRETHREN:

The Committee on Audit and Finance beg leave to report that they have examined the books and accounts of the Secretary-General and Treasurer-General for the year ending 30th Sept., 1901, and find them correct.

The committee recommend the payment of the following accounts:

W. H. Ballard, membership in Quatuor Coronati Lodge, No. 2076, London	$ 11 26
J. Eastwood & Co., binding 13 volumes for library	13 25
The Imperial Ins. Co., premium on $1000	9 00
Wm. Bruce, engrossing warrants destroyed by fire	11 00
Teetzel, Harrison & Lewis, legal expenses	5 00
Sec.-Gen., rent of rooms one year to 1st Jan., 1902	36 00
J. Gammage & Son, floral decorations (Hungerford)	15 00
Howell Litho. Co., letter headings	22 00
	$122 51

Fraternally submitted,

J. J. MASON, 33°,
E. B. BUTTERWORTH, 33°, } *Committee.*
ANGUS W. HOOPER, 33°,

On motion of Ill.·. Bro.·. BUTTERWORTH the report was received and adopted.

The Committee on the Doings of Inspectors-General and Special Deputies presented the following report:

To the Supreme Council A.·. & A.·. Scottish Rite for the Dominion of Canada.

ILLUSTRIOUS BRETHREN :

The Committee on the Doings of Inspectors-General and Special Deputies have examined the reports from the several Provinces, and beg to submit the folfowing :

ONTARIO.

Ill.·. Bro.·. MASON, the Deputy for Ontario, has, as usual, presented a very full report of the affairs of the Rite in this Province, and reports continued prosperity and increased zeal throughout the several bodies. He refers very feelingly to the loss the Rite has sustained through the death of Ill.·. Bro.·. HUNGERFORD, which will be keenly felt throughout the Province. It is a very pleasing report with this exception.

QUEBEC.

The Deputy for this Province reports that his predictions to Supreme Council at its last annual session, that the work in this Province would be far ahead of any previous year, have been fully realized. He speaks of the zeal of the officers having control of the several bodies in the Valley of Montreal, and the excellence of the work done.

He makes special mention of the conservatism which the several bodies exercise in the selection of material for the membership, which your Committee endorse as a wise policy.

We regret that he seems to have no report to present from the Valley of Quebec, so we infer that the Rite in that Valley is still in a quiescent state.

NEW BRUNSWICK.

Ill.·. Bro.·. CHIPMAN reports that the Rite in this Province has not made the progress in the last year which is satisfactory to him, but expresses the hope that it may take a turn for the better in the near future.

NOVA SCOTIA.

The Ill.·. Deputy for this Province reports that considerable work has been done in the Lodge of Perfection and Rose Croix Chapter, but nothing in the Consistory.

He predicts a bright and promising future for all of the bodies.

MANITOBA AND NORTHWEST TERRITORIES.

Ill.·. Bro.·. MCKECHNIE, the Deputy for this Province, reports continued prosperity in all the bodies of the Rite, speaking especially of the material which has been brought forward and the zeal displayed by the officers.

He mentions with regret the loss that Province has sustained in the death of Ill.·. Bro.·. CONKLIN, 32°, who had been a prominent and faithful worker in all the bodies of the Rite in that Province.

BRITISH COLUMBIA.

The Special Deputy for this Province reports the largest increase in membership for any year since the establishment of the Rite in Vancouver. He makes special mention of the harmony and good brotherly feeling existing, and predicts from it increase in the membership by the admittance of well-tried Masons, who will be an honor to the Rite.

PRINCE EDWARD ISLAND.

Ill.·. Bro.·. MACNEILL, the Deputy for this Province, regrets that he cannot report any material increase over last year, the membership being numerically the same as his last report.

He reports the death of Sov.·. Prince JAMES MACLEOD, M.D., who was one of their most active members, and whose presence at any of their meetings gave a stimulus to others. His death will cause a void which will not easily be filled.

Fraternally submitted,

ALBERT D. NELSON, 33°,
BENJAMIN ALLEN, 33°, } *Committee.*
JOHN D. CHIPMAN, 33°,

On motion of Ill.·. Bro.·. NELSON the report was received and adopted.

The Committee on the address of the Sovereign Grand Commander reported as follows:

To the Supreme Council A.·. & A.·. Scottish Rite for the Dominion of Canada:

ILLUSTRIOUS BRETHREN:

The Committee on the address of the M. P. Sovereign Grand Commander respectfully observe:

The fraternal expressions with which the Sovereign Grand Commander welcomes members of the Supreme Council to this the Twenty-Seventh Annual Session, will be heartily reciprocated by those to whom they are addressed. It is, indeed, a pleasure to come together again, and while we think tenderly of those who will come among us no more, we are grateful to our Father who is in Heaven for the life which He has given and continued to us.

The eloquent words in which the Sovereign Grand Commander refers to the late Queen, who ruled so long and so well over the British Dominions, and whose whole life was an illustration of faithfully performed duty, appropriately express the feelings of the Supreme Council and of the members of the Rite throughout Canada on an event which caused deep sorrow throughout the civilized world. That Her late Majesty's illustrious successor will follow in her footsteps and

imitate her noble life, is a belief which the Supreme Council shares with the Sovereign Grand Commander, and is the universal feeling of the people of the great empire over which Edward VII. now happily rules. The action of the Sovereign Grand Commander in formally expressing, through the Supreme Council for England, the sorrow of the members of the Rite at the death of the Queen, and their loyalty to her son, who succeeds her, was eminently proper and was done at the right moment.

Observations made by the Sovereign Grand Commander on the death of the late President of the United States, properly express the horror of Canadians at a crime which struck down the ruler of a great nation, while in the performance of public duty. Not only are we closely related to the United States by the ties of a common descent, of language, and kindred aims and aspirations, but we have also close relationship with many people in that country through our Masonic brotherhood, in which the late Mr. McKinley was a faithful member, and we all sadly realize the awful nature of the deed which ended untimely a most excellent and valuable life.

The Committee is confident that the Supreme Council will concur in all that the Sovereign Grand Commander has so tenderly said in regard to the death of Illustrious members of our own and of sister jurisdictions. To the bereaved families and friends of our deceased brethren our hearts go out in deep sympathy. The Committee recommends that Supreme Council approve of any action taken in regard to any of these, and that there be the usual record in our published proceedings by means of memorial pages. It is also recommended that hereafter when the Supreme Council, through its Illustrious Secretary-General, or Sovereign Grand Commander, is advised of the death of an active member of a sister Supreme Council, a letter of condolence be sent immediately to that Supreme Council. Kindly sympathy is the more valuable when it is expressed promptly.

In regard to exchange of representatives with foreign Supreme Councils, the Committee is sure that this Supreme Council will ever gladly welcome such representatives as may be accredited here. The Committee are glad to note that there are now very few vacancies in our representation, and the whole matter may be safely left in the hands of the Sovereign Grand Commander.

As respects the sister Councils of the Northern and Southern Jurisdictions of the United States, nothing need be added to the well expressed views of the Sovereign Grand Commander. Our relations with both Supreme Councils are of the most agreeable character. The presence of our Lieutenant Grand Commander as our accredited representative at the important ceremonies which are now taking place at Washington will fully assure the Supreme Council of the Southern Jurisdiction of our friendly interest in all their proceedings. The Supreme Council has already acted upon the suggestion of the Sovereign Grand Commander in respect of a friendly message to that Supreme Council.

Supreme Council is to be congratulated on the fact that the Ill.·. Brother THE EARL OF EUSTON has accepted the position of our representative near the Supreme Council for England. The deep interest which that Illustrious Brother

takes in Freemasonry is an assurance that whatever he undertakes to do in our behalf will be done well. Mention of the fact that there are annual conferences of the Supreme Councils of the mother country, and that the last of these conferences was held at Edinboro', is a reminder of the fact that there is a strong desire on the part of Illustrious Brethren in these Supreme Councils that the Supreme Council for Canada should take part in them, and this view has been strongly impressed upon two members of this Council during visits which they have made among our English and Scottish brethren.

Speaking generally, the official acts of the Sovereign Grand Commander will meet, the Committee is satisfied, with the approval of Supreme Council, and they do not seem to call for special comment from your Committee, other than one of satisfaction at the zeal which has been displayed alike by officers and members, in whatever capacity they have been called upon to act in the interests of the Rite.

The general statements respecting the condition of our subordinate bodies, and the successful re-unions which have been held during the year, are most gratifying, as furnishing evidence of the sincere desire of members of all of our bodies to faithfully discharge in every way their duties.

In regard to the observations of the Sovereign Grand Commander, respecting the extension of the Rite to Newfoundland, the Committee are not able to make any definite recommendation. The whole may be safely left in the hands of the Sovereign Grand Commander, to act in his discretion should the opportunity to act come to him.

The Committee closes its observations with an expression of great satisfaction at the promptitude, ability and courtesy with which the Sovereign Grand Commander has discharged the duties of his office in the years in which he has presided over Supreme Council, and at the judgment which he has exhibited in all matters upon which he has been called upon to act during recess of the Supreme Council. Our generally prosperous condition is largely due to his care for all the interests of the Rite, and his duties have been performed in such a gentle, brotherly manner as to endear him to us more closely as the years pass away.

Fraternally submitted,

JOHN V. ELLIS, 33°
D. F. MACWATT, 33° } *Committee.*
E. T. MALONE, 33°

On motion of Ill.·. Bro.·. ELLIS the report was received.

The Supreme Council was called off at 12.50 o'clock p. m.

The Supreme Council resumed labor in General Session at 2.30 o'clock p. m.

The report of the Committee on the address of the Sovereign Grand Commander was, on motion of Ill.·. Bro.·. ELLIS, adopted.

The following telegram was read from the Sovereign Grand Commander of the Supreme Council for the Southern Masonic Jurisdiction of the United States of America :

WASHINGTON, D. C., 24th Oct., 1901.

To Isaac H. Stearns, Sovereign Grand Commander, Montreal :

Your fraternal congratulations received by the mother Supreme Council in open session, and good wishes for us lovingly reciprocated.

JAMES D. RICHARDSON,
Grand Commander.

Notice was given by Ill.·. Bro.·. ELLIS that he would, at the next session of the Supreme Council, move that the Sovereign Grand Commander be authorized to have the Supreme Council represented at the next annual conference of the Supreme Council of the United Kingdom of Great Britain and Ireland, should it be convenient and practicable for him to do so, and should he deem it advisable.

On motion of Ill.·. Bro.·. MACKAY the Secretary-General was authorized to procure an emblematic collar and jewel, same as those provided for the officers of the Supreme Council, for past Sovereign Grand Commanders.

The Supreme Council was called off at 2.45 o'clock p. m.

The Supreme Council opened in Executive Session at 2.50 o'clock p. m.

EXECUTIVE SESSION.

The election of officers for the ensuing three years was then proceeded with. The Sovereign Grand Commander requested Ill.·. Bros.·. MALONE, BALLARD and MCARTHUR to act as tellers, the following being the result :

Ill.·. Bro.·. ISAAC HENRY STEARNS, 33°, Montreal, Que.,
Sovereign Grand Commander.

" " HON. JOHN MORISON GIBSON, 33°, Hamilton, Ont.,
Lieutenant Grand Commander.

" " HUGH MURRAY, 33°, Hamilton, Ont.,
Secretary-General H.·. E.·.

" " HUGH ALEXANDER MACKAY, 33°, Berlin, Ont.,
Treasurer-General H.·. E.·.

" " WILLIAM HENRY THORNE, 33°, St. John, N. B.,
Grand Chancellor.

" " ANGUS WILLIAM HOOPER, 33°, Montreal, Que.,
Grand Master of Ceremonies.

" " JOHN JAMES MASON, 33°, Hamilton, Ont.,
Grand Marshal.

" " ALBERT DANIEL NELSON, 33°, Montreal, Que.,
Grand Standard Bearer.

" " ENOCH BRUCE BUTTERWORTH, 33°, Ottawa, Ont.,
Grand Captain of the Guard.

DEPUTIES.

Ill.·. Bro.·. JOHN JAMES MASON, 33°, Hamilton, Ont.,
for the Province of Ontario.

" " BENJAMIN TOOKE, 33°, Montreal, Que.,
for the Province of Quebec.

" " JOHN D. CHIPMAN, 33°, St. Stephen, N. B.,
for the Province of New Brunswick.

" " ALEXANDER STEPHEN, 33°, Sydney, C. B.,
for the Province of Nova Scotia.

" " JOHN MCKECHNIE, 33°, Winnipeg, Man.,
for the Province of Manitoba and N. W. T.

" " RODERICK MACNEILL, 33°, Charlottetown, P. E. I.,
for the Province of Prince Edward Island.

The Sovereign Grand Commander appointed Ill.·. Bro.·.

JOSEPH RICHARD SEYMOUR, 32°, Vancouver, B. C., Special Deputy for the Province of British Columbia.

The Sovereign Grand Commander then named the following Committees: On Audit and Finance; on Foreign Correspondence and Relations; on Jurisprudence and Legislation; on the Doings of Subordinate Bodies; on the Doings of Inspectors-General and Special Deputies; on Library and Ritualistic Matter; and a Special Committee on Ritual.

On Audit and Finance:

Ill.·. Bro.·. JOHN JAMES MASON.
" " ENOCH BRUCE BUTTERWORTH.
" " ANGUS WILLIAM HOOPER.

On Foreign Correspondence and Relations:

Ill.·. Bro.·. HON. JOHN VALENTINE ELLIS.
" " WILLIAM HENRY THORNE.
" " HON. ROBERT MARSHALL.

On Jurisprudence and Legislation:

Ill.·. Bro.·. HON. JOHN MORISON GIBSON.
" " JAMES KIRKPATRICK KERR.
" " DANIEL FRASER MACWATT.

On the Doings of Subordinate Bodies:

Ill.·. Bro.·. HUGH ALEXANDER MACKAY.
" " JOHN MCKECHNIE.
" " ELIAS TALBOT MALONE.

On the Doings of Inspectors-General and Special Deputies:

Ill.·. Bro.·. ALBERT DANIEL NELSON.
" " JOHN D. CHIPMAN.
" " BENJAMIN ALLEN.

On the Library and Ritualistic Matter:

Ill.·. Bro.·. HUGH MURRAY.
" " WILLIAM HENRY BALLARD.
" " ALEXANDER STEPHEN.

Special Committee on Ritual:

Ill.·. Bro.·. HON. JOHN VALENTINE ELLIS.
" " HUGH ALEXANDER MACKAY.
" " HUGH MURRAY.

The following business was then proceeded with:

* * * * * * * * *

The Executive Session was closed at 3.55 o'clock p. m., and Supreme Council resumed labor in General Session.

The Committee on Foreign Correspondence and Relations presented the Annual Report. (See end of Proceedings.)

On motion of Ill.·. Bro.·. MURRAY it was resolved that the next annual session of the Supreme Council be held in the City of Montreal, in the Province of Quebec.

On motion of Ill.·. Bro.·. CHIPMAN the thanks of the Supreme Council was passed to the brethren of the Rite in the Valley of Montreal for their attention, hospitality and kindness to the members during the session.

The box of fraternal assistance was then passed, and the collection donated to the Bodies of the Rite in Montreal.

The labors of the Supreme Council being ended, the Chain-of-Union was formed, and the Council was closed at 4.05 o'clock p. m., to assemble again in Annual Session in

the City of Montreal, in the Province of Quebec, on the fourth Wednesday in October, 1902, at 10 o'clock a. m.

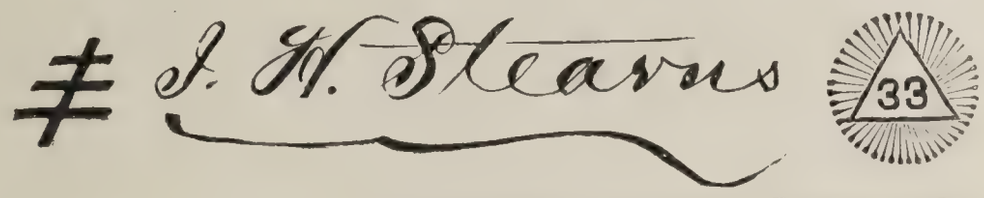

Sovereign Grand Commander.

Secretary-General, H:. E:.

APPENDIX A.

From the East of the Supreme Council of the Sovereign Grand Inspectors-General of the Thirty-Third and last degree of the Ancient and Accepted Scottish Rite of Freemasonry for the Dominion of Canada, under the C.·. C.·. of the Zenith, near the B.·. B.·. answering to 45° 31′ North Latitude, and 73° 20′ West Longitude of the Meridian of Greenwich.

To all Members and Bodies of the Obedience of this Supreme Council:

GREETING.

Dear Brethren:

It is with great sorrow that we announce that our Chain-of-Union is broken by the death of Illustrious Brother Frank Edgar, 33°, Honorary Inspector General, who died at Montreal on Sunday, the 2nd instant.

Our brother, a few years ago, was attacked by a serious ailment, from which his friends hoped he had recovered, little dreaming that the disease was so deeply seated. Two weeks ago a severe attack of jaundice developed, but up to the Thursday before his death he was able to attend his office daily. On Saturday night he took a decided turn for the worse; during Sunday he was unconscious, and on that evening, about six o'clock, he passed quietly away.

His sudden death was a great shock to us, who had been so intimate with him for many years. He was one of our oldest and most valued friends—one whose friendship and counsel we shall very much miss.

Brother Edgar was born at Quebec on the 31st March, 1841. He came to Montreal when quite young, and has resided here ever since.

He was a man of more than ordinary ability—clear-sighted—a keen financier—one of Montreal's best business men. Of courteous and pleasant manner, of extensive knowledge, good intellectual power, fluent speech, and possessed of other qualities which enabled him to win and hold the friendship of those whose friendship he valued. His death will be specially lamented by those.

He was a supporter of all honest sports and athletics, and a denouncer of every dishonest practice and all shams.

He was an Episcopalian in religion, being a member of the Church of St. James the Apostle, in which edifice the funeral service was held, where an immense concourse of citizens was in attendance.

"The air was full of farewells * * * and mournings for the dead."

Brother Edgar was entered an Apprentice in St. Lawrence Lodge, No. 640, English Register, 6th April, 1864, and in the same year was passed a Fellow Craft and raised a Master Mason. On the formation of Royal Albert Lodge in 1864, under the Grand Lodge of Canada, he was a charter member, and, passing

through subordinate offices, was elected Worshipful Master in 1868. When the Grand Lodge of Quebec was formed he was elected the first D. D. G. M. of the Montreal District; in 1889 and 1890 he was elected Grand Treasurer of that Grand Lodge, and in 1891 and 1892 was Most Worshipful Grand Master. He was in many respects a model Grand Master—fearless in speech, calm in ruling, and decidedly opposed to display in connection with the Order.

Companion EDGAR was a charter member of Royal Albert Chapter of Royal Arch, and was elected Grand First Principal Z of the Grand Chapter of Quebec, Sept., 1881.

In the Ancient and Accepted Scottish Rite he was most zealous, filling the office of Most Wise Sovereign of Hochelaga Chapter Rose Croix for ten years. He was advanced to the 33° Honorary Inspector-General at the Annual Session of the Supreme Council in 1898.

We have lost a valued and dearly beloved friend; his brethren in Montreal a faithful companion; this Supreme Council an honored member, and every branch of Masonry a warm admirer and staunch defender.

As a mark of respect to his memory, the usual badge of mourning will be worn for a period of sixty days from the reading of these letters, and may Our Father in Heaven have you always in His holy keeping.

Given under my hand and seal this 15th day of December, 1900, corresponding to the 19th day of Kislev, 5661.

I. H. STEARNS, 33°,
Sovereign Grand Commander.

ATTEST:
HUGH MURRAY, 33°,
Secretary-General H.·.E.·.

APPENDIX B.

From the East of the Supreme Council of the Sovereign Grand Inspectors-General of the Thirty-Third and last degree of the Ancient and Accepted Scottish Rite of Freemasonry for the Dominion of Canada, under the C.·. C.·. of the Zenith, near the B.·. B.·. answering to 45° 31′ N. Lat. and 73° 20′ W. Longitude of the Meridian of Greenwich.

TO ALL MEMBERS AND BODIES OF THE OBEDIENCE OF THIS SUPREME COUNCIL:

GREETING.

DEAR BRETHREN:

We are again called upon to announce to you the death of one of our members, Illustrious Brother RICHARD B. HUNGERFORD, 33°, Honorary Inspector-General, who died at London, Ont., on Monday, the 9th instant.

Our brother was a most enthusiastic Mason, and eminent in the various branches of the Order. At the time of his death he was the Grand Master of the Grand Lodge of A. F. & A. Masons of Canada, in the Province of Ontario.

Only a few weeks before his death he presided over his brethren in Grand Lodge, held in the City of Hamilton, upon which occasion he was re-elected to the office of Grand Master. He then appeared to be in excellent health, but a few days after his return home he was attacked with paralysis. The reports which we received from time to time, of the condition of our brother, were favorable to his recovery, and we were shocked when the intimation of his death was received.

Bro.·. HUNGERFORD was born in Clonakilty, in the County of Cork, Ireland, in 1846. He came to Canada with his parents in 1862, and settled in the County of Middlesex, in the Province of Ontario. For some years he worked on the farm with his father and brothers, in the course of a few years moving into the City of London, where he has resided ever since.

Engaged in the manufacture and sale of organs, etc., he eventually retired from mercantile life and became General Manager of the London Masonic Mutual Insurance Association. Some years after he became a member of the staff of the North American Life Assurance Company, and for many years was the Manager for Western Ontario.

Our brother was a man of great energy, of pleasing address, frank and courteous, yet of strong individuality. He was one of the most extensively known men in the west, his office of Manager and Inspector of an Insurance Company requiring his presence in every portion of Western Ontario.

In religion he was an Episcopalian, being a member of St. James' Church, where for eighteen years he had served as Churchwarden.

Bro.·. HUNGERFORD was initiated, passed and raised in St. John's Lodge, No. 81, Mount Brydges, in 1872. On his removal to London he affiliated with Kilwinning Lodge, No. 64, of which Lodge he eventually became Worshipful Master. He was also a member of Tuscan Lodge, No. 195, and of Union Lodge, No. 380.

In 1879 he was elected District Deputy Grand Master of the London District. In 1898 he was elected Deputy Grand Master, to which office he was re-elected in the following year. In 1900 and again in 1901 he was elected Most Worshipful Grand Master of the Grand Lodge. He was the Grand Representative of the Grand Lodge of Michigan, and President of the Masonic Relief Association of the United States and Canada at the time of his death.

In Capitular Masonry he was a member of St. George's Chapter, No. 5, London. He filled, after serving in many subordinate offices, that of First Principal. In Grand Chapter he was honored with supreme command, and represented the Grand Chapter of Georgia.

He was a member of Richard Coeur de Lion Preceptory, No. 4, Knights Templar of London.

He received the degrees of the Ancient and Accepted Scottish Rite, 4th to 14th, in London Lodge of Perfection, the degrees 15th to 18th in London Chapter of Rose Croix, and the degrees 19th to 32nd in Moore Consistory, Hamilton. He was a most devoted member of this Rite, and filled the offices of T.·.P.·.G.·.M.·. and M.·.W.·.S.·.

He was advanced to the 33°, Honorary Inspector-General, at the annual session of the Supreme Council in 1898.

As a mark of respect to his memory, the usual badge of mourning will be worn for a period of sixty days from the reading of this letter, and may Our Father in Heaven have you always in His holy keeping.

Given under our hand and the seal of the Supreme Council this 30th September, 1901.

I. H. STEARNS, 33°,
Sovereign Grand Commander.

ATTEST:

HUGH MURRAY, 33°,
Secretary-General.

Hebrew Calendar.

FROM 5662 TO 5681.

HEBREW CALENDAR.

From September, 1901, to December, 1920, indicating the first days of the Hebrew month, with the corresponding dates of the vulgar or common era, together with the Feast days.

1st Tishri,	5662,	is	the	14th	of September,	1901.
" Khesvan,	"	"		14th	October,	"
" Kislev,	"	"		12th	November,	"
" Tebeth,	"	"		11th	December,	"
" Shebat,	"	"		9th	January,	1902.
" Adar,	"	"		8th	February,	"
" Ve-Adar,	"	"		10th	March,	"
" Nisan,	"	"		8th	April,	"
" Ijar,	"	"		8th	May,	"
" Sivan,	"	"		6th	June,	"
" Tamuz,	"	"		6th	July	"
" Ab,	"	"		4th	August,	"
" Elul,	"	"		3d	September,	"
Ash Wednesday		"		12th	February,	"
Holy Thursday		"		27th	March,	"
Good Friday		"		28th	"	"
Easter Sunday		"		30th	"	"
Ascension		"		8th	May,	"
Pentecost		"		18th	"	"
1st Tishri,	5663,	"		2d	October,	"
" Khesvan,	"	"		1st	November,	"
" Kislev,	"	"		1st	December,	"
" Tebeth,	"	"		31st	"	"
" Shebat,	"	"		29th	January,	1903.
" Adar,	"	"		28th	February,	"
" Nisan,	"	"		29th	March,	"
" Ijar,	"	"		28th	April,	"
" Sivan,	"	"		27th	May,	"
" Tamuz,	"	"		26th	June,	"
" Ab,	"	"		25th	July,	"
" Elul,	"	"		24th	August,	"
Ash Wednesday		"		25th	February,	"
Holy Thursday		"		9th	April,	"
Good Friday		"		10th	"	"
Easter Sunday		"		12th	"	"
Ascension		"		21st	May,	"

Pentecost		is the	31st	May,	1903.
1st Tishri,	5664,	"	22d	September,	"
" Khesvan,	"	"	22d	October,	"
" Kislev,	"	"	20th	November,	"
" Tebeth,	"	"	20th	December,	"
" Shebat,	"	"	18th	January,	1904.
" Adar,	"	"	17th	February,	"
" Nisan,	"	"	17th	March,	"
" Ijar,	"	"	16th	April,	"
" Sivan,	"	"	15th	May,	"
" Tamuz,	"	"	14th	June,	"
" Ab,	"	"	13th	July,	"
" Elul,	"	"	12th	August,	"
Ash Wednesday		"	17th	February,	"
Holy Thursday		"	31st	March,	"
Good Friday		"	1st	April,	"
Easter Sunday		"	3rd	"	"
Ascension		"	12th	May,	"
Pentecost		"	22d	"	"
1st Tishri,	5665,	"	10th	September,	"
" Khesvan,	"	"	10th	October,	"
" Kislev,	"	"	9th	November,	"
" Tebeth,	"	"	9th	December,	"
" Shebat,	"	"	7th	January,	1905.
" Adar,	"	"	6th	February,	"
" Ve-Adar,	"	"	8th	March,	"
" Nisan,	"	"	4th	April,	"
" Ijar,	"	"	6th	May,	"
" Sivan,	"	"	4th	June,	"
" Tamuz,	"	"	4th	July,	"
" Ab,	"	"	2d	August,	"
" Elul,	"	"	1st	September,	"
Ash Wednesday		"	8th	March,	"
Holy Thursday		"	20th	April,	"
Good Friday		"	21st	"	"
Easter Sunday		"	23rd	"	"
Ascension		"	1st	June,	"
Pentecost		"	11th	"	"
1st Tishri,	5666,	"	30th	September,	"
" Khesvan,	"	"	30th	October,	"
" Kislev,	"	"	29th	November,	"
" Tebeth,	"	"	29th	December,	"
" Shebat,	"	"	27th	January,	1906.
" Adar,	"	"	26th	February,	"
" Nisan,	"	"	27th	March,	"
" Ijar,	"	"	26th	April,	"

1st Sivan,	5666,	is the	25th	May,	1906.
" Tamuz,	"	"	24th	June,	"
" Ab,	"	"	23d	July,	"
" Elul,	"	"	22d	August,	"
Ash Wednesday		"	28th	February,	"
Holy Thursday		"	12th	April,	"
Good Friday		"	13th	"	"
Easter Sunday		"	15th	"	"
Ascension		"	24th	May,	"
Pentecost		"	3d	June,	"
1st Tishri,	5667,	"	20th	September,	"
" Khesvan,	"	"	20th	October,	"
" Kislev,	"	"	18th	November,	"
" Tebeth,	"	"	18th	December,	"
" Shebat,	"	"	16th	January,	1907.
" Adar,	"	"	15th	February,	"
" Nisan,	"	"	16th	March,	"
" Ijar,	"	"	15th	April,	"
" Sivan,	"	"	14th	May,	"
" Tamuz,	"	"	13th	June,	"
" Ab,	"	"	12th	July,	"
" Elul,	"	"	11th	August,	"
Ash Wednesday		"	13th	February,	"
Holy Thursday		"	28th	March,	"
Good Friday		"	29th	"	"
Easter Sunday		"	31st	"	"
Ascension		"	9th	May,	"
Pentecost		"	19th	"	"
1st Tishri,	5668,	"	9th	September,	"
" Khesvan,	"	"	9th	October,	"
" Kislev,	"	"	7th	November,	"
" Tebeth,	"	"	6th	December,	"
" Shebat,	"	"	4th	January,	1908.
" Adar,	"	"	3d	February,	"
" Ve-Adar,	"	"	4th	March,	"
" Nisan,	"	"	2d	April,	"
" Ijar,	"	"	2d	May,	"
" Sivan,	"	"	31st	"	"
" Tamuz,	"	"	30th	June,	"
" Ab,	"	"	29th	July,	"
" Elul,	"	"	28th	August,	"
Ash Wednesday		"	4th	March,	"
Holy Thursday		"	16th	April,	"
Good Friday		"	17th	"	"
Easter Sunday		"	19th	"	"
Ascension		"	28th	May,	"

Pentecost		is the	7th	June,	1908.
1st Tishri,	5669,	"	26th	September,	"
" Khesvan,	"	"	26th	October,	"
" Kislev,	"	"	25th	November,	"
" Tebeth,	"	"	25th	December,	"
" Shebat,	"	"	23d	January,	1909.
" Adar,	"	"	22d	February,	"
" Nisan,	"	"	23d	March,	"
" Ijar,	"	"	22d	April,	"
" Sivan,	"	"	21st	May,	"
" Tamuz,	"	"	20th	June,	"
" Ab,	"	"	19th	July,	"
" Elul,	"	"	18th	August,	"
Ash Wednesday		"	24th	February,	"
Holy Thursday		"	8th	April,	"
Good Friday		"	9th	"	"
Easter Sunday		"	11th	"	"
Ascension		"	20th	May,	"
Pentecost		"	30th	"	"
1st Tishri,	5670,	"	16th	September,	"
" Khesvan,	"	"	16th	October,	"
" Kislev,	"	"	14th	November,	"
" Tebeth,	"	"	13th	December,	"
" Shebat,	"	"	11th	January,	1910.
" Adar,	"	"	10th	February,	"
" Ve-Adar,	"	"	12th	March,	"
" Nisan,	"	"	10th	April,	"
" Ijar,	"	"	9th	May,	"
" Sivan,	"	"	8th	June,	"
" Tamuz,	"	"	8th	July,	"
" Ab,	"	"	6th	August,	"
" Elul,	"	"	5th	September,	"
Ash Wednesday		"	9th	February,	"
Holy Thursday		"	24th	March,	"
Good Friday		"	25th	"	"
Easter Sunday		"	27th	"	"
Ascension		"	5th	May,	"
Pentecost		"	15th	"	"
1st Tishri,	5671,	"	4th	October,	"
" Khesvan,	"	"	3d	November,	"
" Kislev,	"	"	2d	December,	"
" Tebeth,	"	"	1st	January,	1911.
" Shebat,	"	"	30th	"	"
" Adar,	"	"	28th	February,	"
" Nisan,	"	"	30th	March,	"
" Ijar,	"	"	29th	April,	"

1st Sivan,	5671,	is	the	28th	May,	1911.
" Tamuz,	"	"		27th	June,	"
" Ab,	"	"		26th	July,	"
" Elul,	"	"		25th	August,	"
Ash Wednesday		"		1st	March,	"
Holy Thursday		"		13th	April,	"
Good Friday		"		14th	"	"
Easter Sunday		"		16th	"	"
Ascension		"		25th	May,	"
Pentecost		"		4th	June,	"
1st Tishri,	5672,	"		23d	September,	"
" Khesvan,	"	"		23d	October,	"
" Kislev,	"	"		23d	November,	"
" Tebeth,	"	"		22d	December,	"
" Shebat,	"	"		20th	January,	1912.
" Adar,	"	"		19th	February,	"
" Nisan,	"	"		19th	March,	"
" Ijar,	"	"		18th	April,	"
" Sivan,	"	"		17th	May,	"
" Tamuz,	"	"		16th	June,	"
" Ab,	"	"		15th	July,	"
" Elul,	"	"		14th	August,	"
Ash Wednesday		"		21st	February,	"
Holy Thursday		"		4th	April,	"
Good Friday		"		5th	"	"
Easter Sunday		"		7th	"	"
Ascension		"		16th	May,	"
Pentecost		"		26th	"	"
1st Tishri,	5673,	"		12th	September,	"
" Khesvan,	"	"		12th	October,	"
" Kislev,	"	"		11th	November,	"
" Tebeth,	"	"		11th	December,	"
" Shebat,	"	"		9th	January,	1913.
" Adar,	"	"		8th	February,	"
" Ve-Adar,	"	"		10th	March,	"
" Nisan,	"	"		8th	April,	"
" Ijar,	"	"		8th	May,	"
" Sivan,	"	"		6th	June,	"
" Tamuz,	"	"		6th	July,	"
" Ab,	"	"		4th	August,	"
" Elul,	"	"		3d	September	"
Ash Wednesday		"		5th	February,	"
Holy Thursday		"		20th	March,	"
Good Friday		"		21st	"	"
Easter Sunday		"		23d	"	"
Ascension		"		1st	May	"

Pentecost		is the	11th	May,	1913.
1st Tishri,	5674,	"	2d	October,	"
" Khesvan,	"	"	1st	November,	"
" Kislev,	"	"	30th	"	"
" Tebeth,	"	"	30th	December,	"
" Shebat,	"	"	28th	January,	1914.
" Adar,	"	"	27th	February,	"
" Nisan,	"	"	28th	March,	"
" Ijar,	"	"	27th	April,	"
" Sivan,	"	"	26th	May,	"
" Tamuz,	"	"	25th	June,	"
" Ab,	"	"	24th	July,	"
" Elul,	"	"	23d	August,	"
Ash Wednesday		"	25th	February,	"
Holy Thursday		"	9th	April,	"
Good Friday		"	10th	"	"
Easter Sunday		"	12th	"	"
Ascension		"	21st	May,	"
Pentecost		"	31st	"	"
1st Tishri,	5675,	"	21st	September,	"
" Khesvan,	"	"	21st	October,	"
" Kislev,	"	"	19th	November	"
" Tebeth,	"	"	18th	December,	"
" Shebat,	"	"	16th	January,	1915.
" Adar,	"	"	15th	February,	"
" Nisan,	"	"	16th	March,	"
" Ijar,	"	"	15th	April,	"
" Sivan,	"	"	14th	May,	"
" Tamuz,	"	"	13th	June,	"
" Ab,	"	"	12th	July,	"
" Elul,	"	"	11th	August,	"
Ash Wednesday		"	17th	February,	"
Holy Thursday		"	1st	April,	"
Good Friday		"	2d	"	"
Easter Sunday		"	4th	"	"
Ascension		"	13th	May,	"
Pentecost		"	23d	"	"
1st Tishri,	5676,	"	9th	September,	"
" Khesvan,	"	"	9th	October,	"
" Kislev,	"	"	8th	November,	"
" Tebeth,	"	"	8th	December,	"
" Shebat,	"	"	6th	January,	1916.
" Adar,	"	"	5th	February,	"
" Ve-Adar,	"	"	6th	March,	"
" Nisan,	"	"	4th	April,	"
" Ijar,	"	"	4th	May,	"

1st Sivan,	5676,	is the	2d	June,	1916.
" Tamuz,	"	"	2d	July,	"
" Ab,	"	"	31st	"	"
" Elul,	"	"	30th	August,	"
Ash Wednesday		"	8th	March,	"
Holy Thursday		"	20th	April,	"
Good Friday		"	21st	"	"
Easter Sunday		"	23d	"	"
Ascension		"	1st	June,	"
Pentecost		"	11th	"	"
1st Tishri,	5677,	"	28th	September,	"
" Khesvan,	"	"	28th	October,	"
" Kislev,	"	"	26th	November,	"
" Tebeth,	"	"	26th	December,	"
" Shebat,	"	"	24th	January,	1917.
" Adar,	"	"	23d	February,	"
" Nisan,	"	"	24th	March,	"
" Ijar,	"	"	23d	April,	"
" Sivan,	"	"	22d	May,	"
" Tamuz,	"	"	21st	June,	"
" Ab,	"	"	20th	July,	"
" Elul,	"	"	19th	August,	"
Ash Wednesday		"	21st	February,	"
Holy Thursday		"	5th	April,	"
Good Friday		"	6th	"	"
Easter Sunday		"	8th	"	"
Ascension		"	17th	May,	"
Pentecost		"	27th	"	"
1st Tishri,	5678,	"	17th	September,	"
" Khesvan,	"	"	17th	October,	"
" Kislev,	"	"	16th	November,	"
" Tebeth,	"	"	16th	December,	"
" Shebat,	"	"	14th	January,	1918.
" Adar,	"	"	13th	February,	"
" Nisan,	"	"	14th	March,	"
" Ijar,	"	"	13th	April,	"
" Sivan,	"	"	12th	May,	"
" Tamuz,	"	"	11th	June,	"
" Ab,	"	"	10th	July,	"
" Elul,	"	"	9th	August,	"
Ash Wednesday		"	13th	February,	"
Holy Thursday		"	28th	March,	"
Good Friday		"	29th	"	"
Easter Sunday		"	31st	"	"
Ascension		"	9th	May,	"
Pentecost		"	19th	"	"

1st Tishri,	5679,	is the	7th	September,	1918.
" Khesvan,	"	"	7th	October,	"
" Kislev,	"	"	5th	November,	"
" Tebeth,	"	"	4th	December,	"
" Shebat,	"	"	2d	January,	1919.
" Adar,	"	"	1st	February,	"
" Ve-Adar,	"	"	3d	March,	"
" Nisan,	"	"	1st	April,	"
" Ijar,	"	"	1st	May,	"
" Sivan,	"	"	30th	"	"
" Tamuz,	"	"	29th	June,	"
" Ab,	"	"	28th	July,	"
" Elul,	"	"	27th	August,	"
Ash Wednesday		"	5th	March,	"
Holy Thursday		"	17th	April,	"
Good Friday		"	18th	"	"
Easter Sunday		"	20th	"	"
Ascension		"	29th	May,	"
Pentecost		"	8th	June,	"
1st Tishri,	5680,	"	25th	September,	"
" Khesvan,	"	"	25th	October,	"
" Kislev,	"	"	23d	November,	"
" Tebeth,	"	"	23d	December,	"
" Shebat,	"	"	21st	January,	1920.
" Adar,	"	"	20th	February,	"
" Nisan,	"	"	20th	March,	"
" Ijar,	"	"	19th	April,	"
" Sivan,	"	"	18th	May,	"
" Tamuz,	"	"	17th	June,	"
" Ab,	"	"	16th	July,	"
" Elul,	"	"	15th	August	"
Ash Wednesday		"	18th	February,	"
Holy Thursday		"	1st	April,	"
Good Friday		"	2d	"	"
Easter Sunday		"	4th	"	"
Ascension		"	13th	May,	"
Pentecost		"	23d	"	"
1st Tishri,	5681,	"	13th	September	"
" Khesvan,	"	"	13th	October,	"
" Kislev,	"	"	12th	November,	"
" Tebeth,	"	"	12th	December,	"

In Memoriam.

ILLUSTRIOUS BROTHERS

Thomas Hubbard Caswell, 33°,

Sovereign Grand Commander,

Theodore Sutton Parvin, 33°,

ACTIVE MEMBERS OF THE SUPREME COUNCIL

—FOR—

THE SOUTHERN JURISDICTION

UNITED STATES OF AMERICA.

ILLUSTRIOUS BROTHERS

Charles Chase Dame, 33°,

George W. Bently, 33°,

ACTIVE MEMBERS OF THE SUPREME COUNCIL

—FOR—

THE NORTHERN JURISDICTION

UNITED STATES OF AMERICA.

ILLUSTRIOUS BROTHER

Dr. Nicolo Alessandro Cassenello, 33°,

SECRETARY-GENERAL AND PAST GRAND COMMANDER
OF THE SUPREME COUNCIL

—FOR—

TUNIS.

ILLUSTRIOUS BROTHER

Manuel Aquilar, 33°,

ACTIVE MEMBER OF THE SUPREME COUNCIL

—FOR—

CENTRAL AMERICA

ILLUSTRIOUS BROTHER

Alvare Lograno, 33°,

ACTIVE MEMBER OF THE SUPREME COUNCIL

—FOR—

ST. DOMINGO.

ILLUSTRIOUS BROTHERS

Leon Frache, 33°,

L. A. Eschard, 33°,

ACTIVE MEMBERS OF THE SUPREME COUNCIL

—FOR—

FRANCE.

ILLUSTRIOUS BROTHER

Francisco Mejia, 33°,

ACTIVE MEMBER OF THE SUPREME COUNCIL

—FOR—

MEXICO.

ILLUSTRIOUS BROTHERS

Frank Edgar, 33°,

Richard B. Hungerford, 33°,

HONORARY INSPECTORS-GENERAL OF THE SUPREME COUNCIL

—FOR—

THE DOMINION OF CANADA.

Members of our Obedience whose Deaths are Reported in the Returns received up to the Meeting of the Supreme Council.

Brother Richard Brierly, 32°, Hamilton, Ont.

" Elias G. Conklin, 32°, Winnipeg, Man.

" William S. Freeman, 32°, Hamilton, Ont.

" James H. McKeggie, 32°, Barrie, Ont.

" William Monaghan, 32°, Hamilton, Ont.

" Angus Morrison, 32°, Toronto, Ont.

" William Millar, 32°, Montreal, Que.

Members of our Obedience whose Deaths are Reported in the Returns received up to the Meeting of the Supreme Council.

Brother Charles T. Clark, 18°, Clifton, Ont.
" Andrew Brown, 18°, Hamilton, Ont.
" Robert Lewis, 18°, London, Ont.
" Augustus W. Reed, 18°, St. John, N. B.
" George Wilson, 18°, Kingston, Ont.
" John Cummer Fisher, 18°, Toronto, Ont.
" William Alfred Geddes, 18°, Toronto, Ont.
" Robert M. Stocking, 18°, Quebec, Que.
" James Macleod, 18°, Charlottetown, P.E.I.
" Thomas Shaw, 14°, Guelph, Ont.
" John H. Naismith, 14°, Guelph, Ont.
" Charles Aird, 14°, Ottawa, Ont.
" Thomas Henry Little, 14°, Toronto, Ont.

APPENDIX

CONTAINING

TABLEAU

Of the Supreme Council, the Bodies under its obedience, and the Registered Members of the Rite in the Dominion of Canada; of the Supreme Councils in correspondence with this Supreme Council; of the names of the Grand Commanders and of the names and addresses of the Secretaries-General,

AND OF THE

REPRESENTATIVES

Of the Supreme Council to Foreign Supreme Councils; and of Foreign Supreme Councils to this Supreme Council.

TABLEAU

OF THE

Supreme Council, S.·. G.·. I.·. G.·., 33°

FOR THE

DOMINION OF CANADA.

GRAND EAST, MONTREAL, PROVINCE OF QUEBEC.

1901-1902.

OFFICERS.

ISAAC HENRY STEARNS, 33°,
Sovereign Grand Commander.

HON. JOHN MORISON GIBSON, 33°,
Lieutenant Grand Commander.

HUGH MURRAY, 33°,
Secretary-General H.·. E.·.

HUGH ALEXANDER MACKAY, 33°,
Treasurer-General H.·. E.·.

WILLIAM HENRY THORNE, 33°,
Grand Chancellor.

ANGUS WILLIAM HOOPER, 33°,
Grand Master of Ceremonies.

JOHN JAMES MASON, 33°,
Grand Marshal.

ALBERT DANIEL NELSON, 33°,
Grand Standard Bearer.

ENOCH BRUCE BUTTERWORTH, 33°,
Grand Captain of the Guard.

DEPUTIES.

JOHN JAMES MASON, 33°, Hamilton,
For the Province of Ontario.

BENJAMIN TOOKE, 33°, Montreal,
For the Province of Quebec.

JOHN D. CHIPMAN, 33°, St. Stephen,
For the Province of New Brunswick.

ALEXANDER STEPHEN, 33°, Sydney, C. B.,
For the Province of Nova Scotia.

JOHN McKECHNIE, 33°, Winnipeg,
For the Province of Manitoba.

RODERICK MACNEILL, 33°, M.D., Charlottetown,
For the Province of Prince Edward Island.

SPECIAL DEPUTY.

JOSEPH RICHARD SEYMOUR, 32°, Vancouver,
For the Province of British Columbia.

ACTIVE MEMBERS.

HON. ROBERT MARSHALL, S.·.G.·.I.·.G.·., 33°,
St. John, Province of New Brunswick.

HUGH ALEXANDER MACKAY, S.·.G.·.I.·.G.·., 33°,
Berlin, Province of Ontario.

JAMES KIRKPATRICK KERR, K.C., S.·.G.·.I.·.G.·., 33°,
Toronto, Province of Ontario.

HON. JOHN VALENTINE ELLIS, LL.D., S.·.G.·.I.·.G.·., 33°,
St. John, Province of New Brunswick.

ISAAC HENRY STEARNS, S.·.G.·.I.·.G.·., 33°,
Montreal, Province of Quebec.

HUGH MURRAY, S.·.G.·.I.·.G.·., 33°,
Hamilton, Province of Ontario.

CHARLES NAPIER BELL, S.·.G.·.I.·.G.·., 33°,
Winnipeg, Province of Manitoba.

HON. JOHN MORISON GIBSON, K.C., S.·.G.·.I.·.G.·., 33°,
Hamilton, Province of Ontario.

ANGUS WILLIAM HOOPER, S.·.G.·.I.·.G.·., 33°,
Montreal, Province of Quebec.

WILLIAM HENRY THORNE, S.·.G.·.I.·.G.·., 33°,
St. John, Province of New Brunswick.

JOHN JAMES MASON, S.·.G.·.I.·.G.·., 33°,
Hamilton, Province of Ontario.

ALBERT DANIEL NELSON, S.·.G.·.I.·.G.·., 33°,
Montreal, Province of Quebec.

ENOCH BRUCE BUTTERWORTH, S.·.G.·.I.·.G.·., 33°,
Ottawa, Province of Ontario.

WILLIAM HENRY BALLARD, M.A., S.·.G.·.I.·.G.·., 33°,
Hamilton, Province of Ontario.

BENJAMIN TOOKE, S.·.G.·.I.·.G.·., 33°,
Montreal, Province of Quebec.

JOHN D. CHIPMAN, S.·.G.·.I.·.G.·., 33°,
St. Stephen, Province of New Brunswick.

CHARLES WELLS HAGAR, S.·.G.·.I.·.G.·., 33°,
Montreal, Province of Quebec.

BENJAMIN ALLEN, S.·.G.·.I.·.G.·., 33°,
Toronto, Province of Ontario.

ELIAS TALBOT MALONE, K.C., S.·.G.·.I.·.G.·., 33°,
Toronto, Province of Ontario.

DANIEL FRASER MACWATT, S.·.G.·.I.·.G.·., 33°,
Sarnia, Province of Ontario.

ALEXANDER STEPHEN, S.·.G.·.I.·.G.·., 33°,
Sydney, B. C., Province of Nova Scotia.

JOHN McKECHNIE, S.·.G.·.I.·.G.·., 33°,
Winnipeg, Province of Manitoba.

RODERICK MACNEILL, M.D., S.·.G.·.I.·.G.·., 33°,
Charlottetown, Province of Prince Edward Island.

WILLIAM BROWN McARTHUR, S.·.G.·.I.·.G.·., 33°,
Ottawa, Province of Ontario.

WILLIAM GIBSON, S.·.G.·.I.·.G.·., 33°,
Beamsville, Province of Ontario.

PAST ACTIVE MEMBERS.

JAMES DOMVILLE, S.·.G.·.I.·.G.·., 33°,
St. John, Province of New Brunswick.

FRANCIS PARTRIDGE, D.D., S.·.G.·.I.·.G.·., 33°,
Fredericton, Province of New Brunswick.

HERBERT SWINFORD, S.·.G.·.I.·.G.·., 33°,
Winnipeg, Province of Manitoba.

HONORARY INSPECTORS-GENERAL.

GAVIN STEWART, Hon.·.Ins.·.Gen.·., 33°,
Woodstock, Province of Ontario.

HON. DANIEL H. McMILLAN, Hon.·.Ins.·.Gen.·., 33°,
Winnipeg, Province of Manitoba.

ANDREW WILLIAM PORTE, Hon.·.Ins.·.Gen.·., 33°,
Toronto, Province of Ontario.

WILLIAM ROBERT WHITE, K.C., Hon.·.Ins.·.Gen.·., 33°,
Pembroke, Province of Ontario.

DONALD DARRACH, M.D., Hon.·.Ins.·.Gen.·., 33°,
Kensington, Province of Prince Edward Island.

WILLIAM ROAF, K.C., Hon.·.Ins.·.Gen.·., 33°,
Toronto, Province of Ontario.

THOMAS LEES, Hon.·.Ins.·.Gen.·., 33°,
Hamilton, Province of Ontario.

WILLIAM MARSHALL BLACK, Hon.·.Ins.·.Gen.·., 33°,
Wolfeville, Province of Nova Scotia.

JAMES GLANVILLE, Hon.·.Ins.·.Gen.·., 33°,
Toronto, Province of Ontario.

THOMAS TWEED, Hon.·.Ins.·.Gen.·., 33°,
Medicine Hat, Northwest Territories.

WILLIAM GEO. EAKINS. M.A., Hon.·.Ins.·.Gen.·., 33°,
Toronto, Province of Ontario.

THOMAS A. MACLEAN, Hon.·.Ins.·.Gen.·., 33°,
Charlottetown, Province of Prince Edward Island.

Members of other Supreme Councils Honorary Members of this Supreme Council.

HON. JOSIAH H. DRUMMOND, 33°,
Past Grand Commander Supreme Council for the Northern Jurisdiction, U. S. A.

CAPT. NATHANIEL G. PHILIPS, 33°,
Grand Commander Supreme Council for England and Wales, etc.

HON. HENRY L. PALMER, 33°,
Grand Commander Supreme Council for the Northern Jurisdiction, U. S. A.

GEORGE OTIS TYLER, 33°,
Active Member Supreme Council for the Northern Jurisdiction, U. S. A.

D. BURNHAM TRACY, 33°,
Active Member Supreme Council for the Northern Jurisdiction, U. S. A.

BRENTON DANIEL BABCOCK, 33°,
Active Member Supreme Council for the Northern Jurisdiction, U. S. A.

FREDERICK WEBBER, 33°,
Secretary-General Supreme Council for the Southern Jurisdiction, U. S. A.

CLINTON F. PAIGE, 33°,
Secretary-General Supreme Council for the Northern Jurisdiction, U. S. A.

Representatives of the Supreme Council near Foreign Supreme Councils.

BARTON SMITH, 33°,
Toledo, Ohio, near the Supreme Council for the Northern Jurisdiction, U. S. A.

FREDERICK WEBBER, 33°,
Washington, D. C., near the Supreme Council for the Southern Jurisdiction, U. S. A.

THE EARL OF EUSTON, 33°,
London, England, near the Supreme Council for England and Wales, Etc.

LINDSAY MACKERSY, 33°,
Edinburgh, Scotland, near the Supreme Council for Scotland.

RIGHT HON. HEDGES EYRE CHATTERTON, 33°,
Dublin, Ireland, near the Supreme Council for Ireland.

GUSTAVE JOTTRAND, 33°,
Brussels, Belgium, near the Supreme Council for Belgium.

ADRIANO LEMMI, 33°,
Rome, Italy, near the Supreme Council for Italy.

RICARDO H. HARTLEY, 33°,
Lima, Peru, near the Supreme Council for Peru.

THE PRINCE RHODOCANAKIS, 33°,
Athens, Greece, near the Supreme Council for Greece.

DR. RAYMANDO FLORESTA DE MIRANDA, 33°,
Rio de Janiero, near the Supreme Council for Brazil.

ALBERT COUTAND, 33°,
Paris, near the Supreme Council for France

JULES CAPRI, 33°,
Lausanne, Switzerland, near the Supreme Council for Switzerland.

CARLOS PACHECO, 33°,
Mexico, near the Supreme Council for Mexico.

WILLIAM C. HITCHINGS, 33°,
Argentina, near the Supreme Council for Argentina.

JOSE G. PADRON, 33°,
Havana, Cuba, near the Supreme Council for Colon.

JOSE CENTENO Y GARCIO, 33°,
Madrid, Spain, near the Supreme Council for Spain.

ANTONIA GERALDINA, 33°,
Near the Supreme Council for San Domingo.

J. CLEMENTE CHAVARRIO, 33°,
Near the Supreme Council for Central America.

Representatives of Foreign Supreme Councils near this Supreme Council.

HUGH ALEXANDER MACKAY, 33°, Berlin, Ontario, *Representative of the Supreme Council for the Northern Jurisdiction, U. S. A.*

HON. ROBERT MARSHALL, 33°, St. John, New Brunswick, *Representative of the Supreme Council for Peru.*

HON. JOHN VALENTINE ELLIS, LL.D., 33°, St. John, New Brunswick, *Representative of the Supreme Council for Scotland and of the Supreme Council for France.*

JAMES DOMVILLE, 33°, St. John, New Brunswick,
Representative of the Supreme Council for Ireland.

ISAAC HENRY STEARNS, 33°, Montreal, Quebec, *Representative of the Supreme Council for the Southern Jurisdiction, U. S. A., and of the Supreme Council for Brazil.*

HON. JOHN MORISON GIBSON, K.C., 33°, Hamilton, Ontario, *Representative of the Supreme Council for Belgium.*

HUGH MURRAY, 33°, Hamilton, Ontario,
Representative of the Supreme Council for Italy

CHARLES NAPIER BELL, 33°, Winnipeg, Manitoba,
Representative of the Supreme Council for Mexico

WILLIAM HENRY BALLARD, M.A, 33°, Hamilton, Ontario, *Representative of the Supreme Council for Colon.*

ANGUS WILLIAM HOOPER, 33°, Montreal, Quebec, *Representative of the Supreme Council for England ana Wales, etc.*

JAMES KIRKPATRICK KERR, K.C., 33°, Toronto Ontario, *Representative of the Supreme Council for Spain*

WILLIAM HENRY THORNE, 33°, St. John, New Brunswick, *Representative of the Supreme Council for Central America.*

DANIEL FRASER MACWATT, 33°, Sarnia, Ontario, *Representative of the Supreme Council for the Argentine Republic.*

Supreme Councils in Correspondence with this Supreme Council.

COUNTRY.	SOVEREIGN GRAND COMMANDER.	SECRETARY-GENERAL.	OFFICIAL ADDRESSES SEC.·. GEN.·.
America, N. J., U. S. A.	Henry L. Palmer	Clinton F. Paige	133 Stewart Buildings, New York.
America, S. J., U. S. A.	Thos. H. Caswell	Frederick Webber	433 Third St , N. W., Washington, D. C.
Argentine Republic	Emilio Gouchon	B. F. Dorbranich	Calle Congallo, 1242 Buenos Ayres.
Belgium	Emile De Mot	Charles Jannsen	M. Celpes, 15 Rue des Ursulines, Brussels.
Brazil	Antonio J. de M. Soares	Dr. Henrique Valladores	Rua du Lavradio, 81 Rio de Janiero.
Central America		J. F. Rodriguez	
Colon, for the West India Islands	Miguel Gener y Rincon	Jose Garcia Padron	Habana, Cuba.
Egypt	Tito Figari	S. A. Zolo	H. B. M. Consul, Cairo.
England, Wales, etc.	King Edward VII., Grand Patron Capt. Nathaniel Geo. Philips	Capt. W. Portlock-Dadson Secretary to Supreme Council	33 Golden Square, London, W.
France	Louis Proal	A. Coutand	Rue Rochechouart, 42 Paris.
Greece	Prince Rhodocanakis	Em. Galani	Athens.
Ireland	Rt. Hon H. E. Chatterton	George Hill Major	Freemasons' Hall, Molesworth St., Dublin
Italy	Adriano Lemmi	Prof. Aurelis Costanzo	Address of Gr. Com. Palazzo Borghen.
Mexico	Gen. Alfonso Flores	Jose de la Paz Alvarez	Apartado Postal, 734 Mexico, D. F.
New Grenada, U. S. of Columbia	Fulgencio Segrera	Octavia Baena	Cartagena.
Peru	Gen. Manuel Beingolea	Carloz Paz Soldon	Apartado, 847 Lima, Peru.
Portugal	Augusto S. de C. Guedes	Guillierme A. F. Gomez	Travessa de Guarda, Mor. 35, Lisbon.
Scotland	The Earl of Kintore	Lindsay Mackersy	Freemasons' Hall, 74 Queen St., Edinburgh
Spain	Jose Marques	Eduardo C. de Puga	Libertad, 27, Madrid.
St. Domingo	Alexis Licairae	Fco. Quirico y Contrevas	San Domingo, Apartado, 252.
Switzerland	Eugene Rechard	Alfred Pingoud	12 Place de la Cathedrale, Lausanne.
Tunis	Gustave Desmons		Tunis.
Uruguay	Enrique Maciel	Belisario Conrado	Calle Queguay, 277, Montevidio.

SUBORDINATE BODIES

UNDER THE

Jurisdiction of the Supreme Council

...1901...

ONTARIO.

MOORE CONSISTORY, S.·.P.·.R.·.S.·., 32°, Hamilton.

Quarterly meetings—3rd Friday in January, April, June and October.

W. H. Ballard, M.A., 33°, Com.-in-Chief, Hamilton, Ont.

James D. McKay, 32°, Gr.·.Sec.·., Hamilton, Ont.

MEMBERS.

Aitchison, William John ..... 30°
Allan, George ..... 30°
Allen, Benjamin ..... 33°
Angus, Wm. M ..... 32°
Ardagh, Arthur A.S ..... 31°
Armour, Douglas ..... 30°
Armstrong, John Alexander ..... 32°
Atkinson, Leamington ..... 32°
Babcock, Brenton D ..... 33°
Bain, Andrew Gibson ..... 31°
Baker, Alfred Henry ..... 30°
Ballard, M.A., William H ..... 33°
Barber, Henry Webster ..... 32°
Barnet, Jas. Ed. Henry ..... 32°
Barlow, William Warren ..... 30°
Barry, James ..... 30°
Bastedo, John ..... 31°
Battisby, D.D., Rev. John R ..... 32°
Beasley, Thomas ..... 30°
Beattie, Thomas ..... 32°
Bell, David ..... 32°
Bell-Smith, F. K. M ..... 31°
Bennett, George John ..... 30°
Bethune, Kenneth ..... 30°
Bicknell, James ..... 32°
Biggar, Sanford Dennis ..... 30°
Billings, John ..... 32°
Bingham, George Arthur ..... 32°
Birkett, Thomas ..... 32°
Birrell, George Sunley ..... 33°
Blackburne, Francis ..... 32°
Boon, Charles Simpson ..... 30°
Bothwell, John McDonald ..... 32°
Boville, Rev. Robert G ..... 30°
Bowlby, Arthur ..... 32°
Bowlby, Russell ..... 32°
Bowman, William ..... 32°
Breckenridge, Warren Cook ..... 30°
Browne, Johnston D. Havelock ..... 32°
Browne, Joseph Bloor ..... 32°
Bruce, William ..... 30°
Brunton, Thomas Harold ..... 32°
Burch, David Burley ..... 32°
Burritt, William Edward ..... 32°
Butterworth, Enoch Bruce ..... 33°
Callard, John ..... 31°
Cameron, Charles ..... 32°
Campbell, John ..... 30°
Canfield, James ..... 32°
Carley, David Leonard ..... 32°
Carse, Peter Davey ..... 32°
Case, Edmund W ..... 32°
Chisholm, James ..... 32°
Chrystal, George ..... 32°
Clark, Donald ..... 32°
Clark, M.D., George F ..... 32°
Clark, George ..... 32°
Clewlo, Robert William ..... 31°

Coates, Robert.....32°
Cochran, Charles Scriver.....32°
Cockburn, Malcolm John.....32°
Cockburn, William Andrew.....30°
Colborne, William Harris.....31°
Conklin, Elias George.....32°
Cooper, Albert Edward.....32°
Corcoran, James Woods.....32°
Cordingly, Arthur Binks.....32°
Coulthard, John Bayne.....31°
Counter, Moses R.....32°
Crawford, M.A., John Thomas....32°
Crichton, William.....30°
Culbert, John Leopold.....30°
Dalley, Fenner F.....32°
Davey, Philip.....32°
Davis, Walter Hammill.....32°
Davis, William R.....32°
Davison, Samuel.....32°
Day, Forshaw.....32°
Dewar, David B.....32°
Dewar, John D.....31°
Dewar, William.....32°
Dexter, David.....32°
Dick, Thomas Fraser.....32°
Dickson, M.A., George.....32°
Doran, Joseph Orr.....32°
Douglas, Samuel.....32°
Doust, Joseph.....30°
Dowling, Richard.....32°
Downey, Thomas.....32°
Duncan, James.....32°
Eakins, M.A., William George....33°
Edwards, William A.....32°
Egan, Edward.....30°
Englehart, Jacob L.....30°
Fenton, John Weston.....32°
Ferrah, William Andrew.....32°
Findlay, Alexander.....32°
Finlay, Edward.....32°
Fitzsimmons, Charles Harding....30°
Flaherty, William LeRoy.....32°
Flook, George Romanus.....30°
Forbes, George Duthie.....32°
Franklin, William T.....32°
Fraser, Alexander.....30°
Fraser, Robert Innis.....31°
Fraser, William Henry Alexander..32°
Freed, Augustus T.....32°
Garland, James.....32°
Gauld, John Gordon.....32°
Gay, Rev. Teofilo.....33°
Gibson, John Gray.....32°
Gibson, K.C., Hon. J. Morison....33°
Gibson, William.....33°
Gilpin, Alfred L.....32°
Glanville, James.....33°
Gordon, William D.....32°
Griffin, M.D., Herbert Spohn.....32°
Graham, Archibald D.....30°
Gwyn, Herbert Charles.....30°
Haentschel, Charles W.....32°
Hall, Horace Judah.....32°
Hamilton, George Edward.....30°
Harris, Charles L. M.....30°
Hendry, jr., Charles.....30°
Heney, Frederick Augustus.....32°
Hewson, George H.....32°
Hickey, William R.....32°
Hill, David.....32°
Hills, Rowland.....32°
Hillier, Riel.....32°
Hobson, Robert.....32°
Hohl, Christopher James.....32°
Hoodless, John.....32°
Hooper, John.....32°
Hoover, Addison H.....32°
Hope, Robert Knight.....32°
Horwood, Edgar Lewis.....32°
Howard, Willson Stanley.....30°
Howarth, Fred.....32°
Howell, Frederick Justus.....32°
Hudson, Albert.....32°
Hunt, Charles.....32°
Huntoon, Josias Smith.....32°
Hurdman, William George.....32°
Hurrell, Alfred Brooking.....32°
Husband, Thomas H.....32°
Hutchison, Robert A.....32°
Hyman, Charles R.....30°
Irving, Andrew S.....30°
Irwin, John.....32°
Irwin, Thomas.....30°
Johnson, James.....32°
Johnston, Joshua Thomas.....32°
Junor, Robert.....32°
Junor, William.....32°
Kappele, George.....32°
Karn, William Alfred.....31°
Kennedy, Hugh Peter.....32°
Kennedy, M.D., William.....32°
Kerns, William.....31°
Kerr, K.C., James Kirkpatrick....33°
Kilvert, Francis Edwin.....30°
King, Joseph.....32°
Kinghorn, John.....30°
Klock, Robert Alexander.....32°
Lake, William James Arnold.....31°
Latshaw, Fred. Aussem.....30°
Lees, George.....32°
Lees, Thomas.....33°
Lennox, John.....32°
Lester, Thomas W.....32°
Levy, Adolph Scheuer.....31°
Levy, Gabriel Herman.....31°
Liddell, James Gordon.....32°

Little, John Morison.....32°
Lockhead, John Andrew..... .. 30°
Logan, M.A., William McGregor..32°
Love, Robert William... ....31°
Lowndes, Charles B.. .....31°
Luke, Sydney Albert..... 32°
Lyon, Napoleon Theodore.. .....32°
MacLaren, John Ferguson.....32°
McArthur, William Brown.. ... 33°
McBeth, John.. ..... 32°
McCallum, Thomas.... .....32°
McConkey, George S.. .....32°
McCoy, Edward.....30°
McCoy, John .....32°
McCullough, John... .....32°
McDonald, Lauchlin Taylor.. ....30°
McGillivray, John Alexander.....30°
McGregor, George K. C..... 32°
McGregor, M.D., John Owen.....32°
McIlroy, jr., Thomas.....32°
McIntyre, Adam Gordon .....32°
McKay, James D.... ..... 32°
McKinnon, John Hugh.....31°
McKnight, John.....32°
McLean, Allan.....32°
McMahon, John Samuel.. ..... .32°
McMichael, Solon W.....32°
McMillan, Hon. D. H..... 33°
McPhee, John Bingham .....30°
McPherson, William David.....30°
McPhie, Donald.....32°
McRae, Colin.....32°
Malloy, John .....30°
Macabe, John Henry.....32°
Mackay, Hugh Alexander .....33°
Macwatt, Daniel Fraser .....33°
Malone, K.C., Elias Talbot.....33°
Marsh, Alfred Henry.....32°
Mason, John James .....33°
Mason, Joseph ....32°
Mathews, Robert Vanstone .....32°
May, George Samuel. .....32°
Meikle, John Harold.....32°
Millard, James William.....32°
Millar, Nicholas Richard .....32°
Millward, M.D., William E .....32°
Minchin, M.D., David J.....32°
Montgomery, Lancelot B.....32°
Moodie, John..... .....31°
Moore, George..... .....32°
Moore, Samuel George. .....30°
Morris, William Dowler..... ...30°
Morrison, Angus. .....32°
Morton, Robert .....32°
Munson, Albert Bruce.....32°
Murdoch, Andrew .....32°
Murray, Charles Bruce .....32°
Murray, Hugh ....33°

Neill, Andrew Tannoch .....32°
Nicholson, Malcolm.....31°
Nixon, James B ....32°
Northcote, Reginald ....30°
Olver, Albert Edward .....32°
Pain, Albert .....30°
Pardoe, Avern .....32°
Parke, George. .....30°
Patterson, William.....32°
Peace, Daniel J.... .....32°
Pearcy, Saunderson .. ..32°
Pentecost, Albert Lewis.....30°
Percival, William..... ....32°
Peters, Thomas ....32°
Ponton, Douglas .....32°
Porte, Andrew W. ..... .33°
Pound, Thomas Elgin.....32°
Pray, William Robert.....30°
Priddis, James .....32°
Ray, Samuel Wellington.....32°
Reid, William Gillen.....32°
Reynolds, M.D., Thomas William.32°
Reynolds, W. G. S ... .32°
Roaf, K.C., William. .....33°
Rogers, George Henry .....32°
Richardson, James Stewart . .....30°
Riddell, John Ewan.....32°
Robertson, Henry .....32°
Robertson, James..... ..32°
Robertson, John Ross.. .....32°
Robertson, John.....32°
Robinson, George Richard.....32°
Robinson, William Francis.... ...30°
Roe, Henry.....30°
Rosevear, Charles Lewis.....32°
Ross, Frederick Blyth.....30°
Rowe, M.D., George C..... ..32°
Roy, Robert Maitland..... 31°
Rutherford, M.A., Walter W.....32°
Ryerson, M.D., George Stanley . .30°
Ryrie, William Piggott. ....32°
Sampson, William Edgar.....32°
Sinclair, Samuel Bower.....32°
Smith, Alfred.....32°
Smith, Charles R.....32°
Smith, Charles T ..... 30°
Smith, James William .....30°
Smith, John Currie .....30°
Smylie, Robert W.....32°
Smyth, Alfred G..... .....30°
Sommerville, George. .....32°
Spencer, Charles N..... .32°
Spencer, Walter .....32°
Spratt, William Alfred .....30°
Stephenson, James..... .....32°
Stewart, Adam A .....30°
Stewart, Duncan .....32°
Stewart, Gavin..... ...33°

Stuart, Robert McKenny.....32°
Stuart, William R.....32°
Sutherland, James W.....32°
Taylor, David.....32°
Taylor, James Campbell.....32°
Thompson, John Harry.....32°
Thompson, M.A., Robert Allan...32°
Thorne, Samuel.....30°
Tilden, John Henry.....32°
Tocher, William.....32°
Tolmie, James Craig.....32°
Townsend, Sherman E.....32°
Townsend, Watton Gibbs.....32°
Turner, Alexander.....32°
Waddell, Frank R.....32°
Walker, Hiram Chandler.....30°
Walsh, Richard Beck.....31°
Walter, Frederick.....30°
Waterman, Herman.....32°
Watermen, Isaac.....32°
Waters, William John.....31°
Weatherley, William Leeds.....32°
Webster, Alfred Frederick.....32°
White, Aubrey.....32°
White, K.C., William R.....33°
Whyte, Alexander Ralph.....32°
Wilson, Archdale.....32°
Wilson, James.....32°
Wilson, John.....32°
Wilson, Robert Ross.....32°
Winlow, Frederick Jacob.....32°
Woods, John R.....31°
Woodyatt, Thomas.....32°
Wright, Hugh McCulla.....32°
Young, William Allen.....32°
Zealand, William Ormiston.....32°
Zimmerman, Adam.....32°

Hamilton Chapter Rose Croix, 18°, Hamilton.

Monthly Meeting—4th Tuesday in each Month.

Thomas McCallum, 32°, M.·.W.·.S.·., Hamilton, Ont.

James D. McKay, 32°, Registrar, Hamilton, Ont.

MEMBERS.

Aitchison, William John.....30°
Allan, Absalom Shade.....18°
Allan, George.....30°
Anderson, M.D., James.....18°
Babcock, Brenton D.....33°
Bain, Andrew Gibson.....30°
Baker, Alfred Henry.....30°
Ballard, M.A., William Henry....33°
Barlow, William Warren.....30°
Barry, James.....30°
Beasley, Thomas.....30°
Bell, David.....32°
Bender, Hiram.....18°
Bethune, Kenneth.....30°
Bicknell, James.....32°
Biggar, Sanford Dennis.....30°
Billings, John.....32°
Binkley, Thomas Clappison.....18°
Birrell, William.....18°
Blachford, Charles D.....18°
Boville, Rev. Robert George.....30°
Bowlby, Arthur.....31°
Bowlby, Russell.....31°
Bowman, William.....32°
Breckenridge, Warren Cook.....18°
Brennan, Frederick S.....18°
Brennan, Hugh Scott.....15°
Brent, George W.....18°
Broomfield, Raymond Arthur.....18°
Brown, Thomas Hillhouse.....18°
Brown, William Evart.....18°
Browne, Joseph Bloor.....32°
Bruce, William.....30°
Campbell, Dugald Joseph.....18°
Campbell, John.....30°
Campbell, Robert A.....18°
Canfield, James.....32°
Carley, George Henry.....18°
Carlson, Carl G.....18°
Carr, Leeming.....18°
Carse, Peter Davey.....32°
Case, Hamilton Spencer.....18°
Cox, James Alexander.....18°
Charlton, James.....32°
Chisholm, James.....32°
Chrystal, George.....32°
Clapp, David.....32°
Clappison, Thomas.....18°
Clark, Donald.....32°
Clark, George.....32°
Cochran, Charles Schriver.....32°
Coppley, George Charles.....18°
Crawford, M.A., John Thomas....32°
Cummings, M.D., Samuel.....18°

Dalley, Edward Adolphus ..... 18°
Dalley, Fenner F ..... 32°
Dalley, William R. G ..... 18°
Davey, Philip ..... 32°
Davis, Calvin ..... 18°
Davis, Thomas M ..... 18°
Davis, Walter Hammill ..... 32°
Davis, William R ..... 32°
Dewar, David B ..... 32°
Dewar, William ..... 32°
Dexter, David ..... 32°
Dick, Thomas Fraser ..... 32°
Dickson, M.A., George ..... 32°
Dixon, James ..... 18°
Doran, Joseph Orr ..... 32°
Dowling, Richard ..... 32°
Duncan, James ..... 32°
Eastwood, John Morrison ..... 18°
Edwards, Benjamin ..... 18°
Edwards, William A ..... 32°
Edworthy, Louis ..... 18°
Evel, James Joseph ..... 18°
Ferguson, John Drew ..... 18°
Ferrah, William Andrew ..... 32°
Finlay, Edward ..... 32°
Flaherty, William LeRoy ..... 32°
Flook, George Romanus ..... 30°
Forbes, George D ..... 32°
Forsyth, David ..... 18°
Frank, Fred William ..... 18°
Freed, Agustus Toplady ..... 32°
Furness, Peter S ..... 18°
Gardner, James ..... 18°
Gauld, John Gordon ..... 32°
Gay, Rev. Teofilo ..... 33°
Gibson, K.C., Hon. J. Morison ..... 33°
Gibson, William ..... 33°
Griffin, M.D., Herbert Spohn ..... 32°
Griffith, Richard B ..... 18°
Griffith, William ..... 18°
Gunn, Ralph Leeming ..... 18°
Gwyn, Herbert Charles ..... 30°
Hacker, George G ..... 18°
Hall, Horace Judah ..... 32°
Hamilton, George Edward ..... 30°
Harris, Charles Franklin ..... 18°
Harris, Charles L. M ..... 30°
Haskins, W. Fitzmaurice ..... 15°
Haslett, Thomas Colhoun ..... 18°
Hendry, jr., Charles ..... 30°
Henry, Michael ..... 18°
Hewitt, David Alexander ..... 18°
Hewson, George H ..... 32°
Hill, David ..... 32°
Hills, Frank ..... 18°
Hills, Rowland ..... 32°
Hobson, Robert ..... 32°
Hoodless, John ..... 32°
Hooper, John ..... 32°
Hope, Robert Knight ..... 32°
Howarth, Fred ..... 32°
Howell, Frederick Justus ..... 32°
Huntoon, Josias Smith ..... 32°
Hurrell, Alfred Brooking ..... 32°
Husband, Thomas H ..... 32°
Hutchison, Robert A ..... 32°
Hyndman, jr., Hugh ..... 18°
Ireland, John ..... 18°
Irvine, Alexander ..... 30°
Irwin, Thomas ..... 30°
Irwin, William ..... 18°
Johnson, Frederick ..... 18°
Johnson, James ..... 31°
Kennedy, Reginald ..... 18°
Kennedy, M.D., William ..... 32°
Kenny, Samuel Marlatt ..... 18°
Kenrick, Edward ..... 18°
Kerr, K.C., James Kirkpatrick ..... 33°
Kilvert, Francis Edwin ..... 30°
Kittson, Henry Norman ..... 18°
Klotz, Otto Julius ..... 18°
Land, Allen ..... 18°
Land, John Henry ..... 18°
Latshaw, Frederick Aussem ..... 30°
Lawson, John ..... 18°
Lawson, Joseph ..... 18°
Lazier, K.C., Stephen Franklin ..... 18°
Lees, George ..... 32°
Lees, Thomas ..... 33°
Leggat, John ..... 18°
Lennox, John ..... 32°
Lester, Thomas W ..... 32°
Levy, Adolph Scheuer ..... 31°
Levy, Joseph ..... 18°
Levy, Gabriel Herman ..... 30°
Liddell, James Gordan ..... 32°
Little, Andrew James ..... 18°
Little, John Morison ..... 32°
Livingston, James ..... 18°
Lockhart, Robert James ..... 18°
Lockhead, John Andrew ..... 30°
Logan, Alexander ..... 18°
Logan, M.A., William McGregor ..... 32°
McArthur, William Brown ..... 33°
McCallum, Thomas ..... 32°
McClure, James Ferguson ..... 18°
McCoy, Edward ..... 30°
McCoy, John ..... 32°
McCullough, John ..... 32°
McDonald, Lauchlin Taylor ..... 30°
McGill, William ..... 18°
McGregor, M.D., John Owen ..... 32°
McIntyre, John Brewer ..... 18°
McKay, Alexander ..... 18°
McKay, James D ..... 32°
McKean, John ..... 18°

McKechnie, Robert.....18°
McLaren, W. Humphrey.....18°
McLaughlin, Alexander A.....18°
McLean, John Cameron.....18°
McLelland, William.....18°
McMahon, John Samuel.....32°
McPherson, Alexander.....18°
McPhie, Donald.....32°
McPhie, Stewart.....18°
Mackay, Hugh Alexander.....33°
Malcolm, William.....18°
Malloy, John.....30°
Mason, John James.....33°
Mason, Joseph.....32°
Matheson, Walter.....18°
Mathews, Robert Vanstone.....32°
Millard, James William.....32°
Milward, M.D., William E.....32°
Minchin, M.D., David J.....32°
Moodie, Charles William.....18°
Moodie, John.....31°
Moore, George.....32°
Moore, Samuel George.....30°
Morris, jr., Thomas.....18°
Morrow, James A. C.....18°
Morton, Robert.....32°
Murdoch, Andrew.....32°
Murray, Hugh.....33°
Neill, Andrew Tannock.....32°
New, Thomas.....18°
Nichol, Charles Oswald.....18°
Niehaus, Charles Frederick.....18°
Pain, Albert.....30°
Parke, George.....30°
Paterson, William F.....32°
Patterson, George H.....18°
Peace, Daniel John.....32°
Pentecost, Albert Louis.....30°
Phin, William Egerton.....18°
Pray, William Robert.....30°
Reid, John Steele.....18°
Reid, William Gillen.....32°
Reynolds, M.D., Thomas William.32°
Riddell, John Ewen.....32°
Ritchie, John.....18°
Robertson, James.....32°
Robinson, George R.....32°
Robinson, William Francis.....30°
Rosenstadt, Edward.....18°
Ross, Frederick Blyth.....30°
Ross, William.....15°
Roy, Robert Maitland.....31°
Rutledge, M.A., William L.....18°
Scott, James.....18
Simpson, Robert E.....18°
Simpson, Thomas Andrew.....18°
Sinclair, Hugh.....18°
Smith, Charles R.....32°
Smith, Miles H.....18°
Spencer, Walter.....32°
Spratt, William Alfred.....30°
Steadman, James P.....18°
Stearns, Isaac Henry.....33°
Stephen, Joseph.....18°
Stewart, Adam A.....30°
Stewart, Duncan.....32°
Stewart, Gavin.....33°
Stuart, Robert McKenny.....32°
Stuart, William R.....32°
Sutherland, James W.....32°
Sutherland, William.....18°
Sweet, George.....18°
Taylor, James Campbell.....32°
Teetzel, James Vernal.....18°
TenEyck, Merritt Harris.....18°
Thompson, M.A., Robert Allan...32°
Thomson, Alexander.....18°
Thorne, Samuel.....30°
Tilden, John Henry.....32°
Tocher, William.....32°
Townsend, Sherman E.....32°
Townsend, Watton Gibbs.....32°
Travers, William Richard.....18°
Tunstead, John.....18°
Turner, Alexander.....32°
Tyre, George Clark.....18°
Verchere, Arthur G.....18°
Waddell, Frank R.....32°
Walters, Fred.....30°
Wanzer, Frank Lyon.....18°
Waterman, Isaac.....32°
Waters, William John.....30°
Webb, George Frederick.....15°
Whyte, Alexander Ralph.....32°
Wilson, Archdale.....32°
Wilson, Charles.....18°
Wilson, Robert Ross.....30°
Witton, Harry Blois.....18°
Wood, Wyatt Samuel.....18°
Woodyatt, Thomas.....30°
Wright, Harry George.....18°
Wright, Hugh McCulla.....32°
Wright, William.....18°
Zealand, William Ormiston.....32°
Zimmerman, Adam.....32°

MURTON LODGE OF PERFECTION, 14°, Hamilton.

Monthly Meetings—1st Tuesday in each Month.

Donald Clark, 32°, T.·.P.·.G.·.M.·., Hamilton, Ont.

James D. McKay, 32°, Gr.·.Sec.·., Hamilton, Ont.

MEMBERS.

Adams, Arthur James ..... 14°
Addison, James Lumsden ..... 14°
Aitchison, William John ..... 30°
Allan, Absalom Shade ..... 18°
Allan, George ..... 30°
Anderson, M.D., James ..... 18°
Anderson, Walter ..... 14°
Atkinson, Thomas R ..... 14°
Babcock, Brenton D ..... 33°
Bain, Andrew Gibson ..... 31°
Baker, Alfred Henry ..... 30°
Baker, George ..... 18°
Balfour, Peter ..... 14°
Ball, Alfred Servos ..... 14°
Ballard, M.A., William H ..... 33°
Barlow, William Warren ..... 30°
Barry, James ..... 30°
Bartle, John Clarence ..... 14°
Bartlett, Cameron ..... 14°
Beasley, Thomas ..... 30°
Bell, David ..... 32°
Bender, Hiram ..... 18°
Bethune, Kenneth ..... 30°
Bews, John Yorston ..... 14°
Bicknell, James ..... 32°
Biggar, Sanford Dennis ..... 30°
Billings, John ..... 32°
Binkley, Thomas C ..... 18°
Birrell, William ..... 18°
Blachford, Charles Daniel ..... 18°
Black, George William ..... 14°
Boultbee, John ..... 30°
Boville, Rev. Robert G ..... 30°
Bowlby, Arthur ..... 31°
Bowlby, Russell ..... 31°
Bowman, Joseph Henry ..... 18°
Bowman, William ..... 32°
Boyd, W. Griffith Edward ..... 14°
Breckenridge, Warren Cook ..... 30°
Bremner, Wm ..... 14°
Brennen, Fred S ..... 18°
Brennen, F. William ..... 14°
Brennen, Hugh S ..... 15°
Brennan, William ..... 14°
Brent, George Walter ..... 18°
Brock, Francis ..... 14°
Broomfield, Raymond A ..... 18°
Brown, John ..... 14°
Brown, Thomas Hillhouse ..... 18°
Brown, William E ..... 18°
Browne, E. Herbert ..... 14°
Browne, Joseph Bloor ..... 32°
Bruce, William ..... 30°
Burkholder, Charles E ..... 14°
Callaghan, James Orr ..... 14°
Cameron, Charles Edward ..... 14°
Cameron, Joseph ..... 18°
Campbell, Dougald Joseph ..... 18°
Campbell, John ..... 30°
Campbell, Robert A ..... 18°
Campbell, William McF ..... 14°
Canfield, James ..... 32°
Carley, George Henry ..... 18°
Carlson, Carl Gustaf ..... 18°
Carr, Leeming ..... 18°
Carscallen, Oswald Gurney ..... 14°
Carse, Peter Davey ..... 32°
Case, Hamilton Spencer ..... 18°
Charlton, James ..... 32°
Chisholm, James ..... 32°
Chrystal, George ..... 32°
Clappison, Thomas ..... 18°
Clark, Donald ..... 32°
Clark, George ..... 30°
Clark, William ..... 18°
Cochran, Charles Schriver ..... 32°
Connolly, Robert George W ..... 14°
Coppley, George Charles ..... 18°
Cornell, Smith Waite ..... 14°
Cox, James Alexander ..... 18°
Crawford, Henry Theodore ..... 12°
Crawford, M.A., John Thomas ..... 32°
Crawford, William Patrick ..... 14°
Cummings, M.D., Samuel ..... 18°
Curry, Peter William ..... 14°
Dalley, Edwin Adolphus ..... 18°
Dalley, Fenner Frederick ..... 32°
Dalley, William R. G ..... 18°
Davis, Calvin ..... 18°
Davis, Thomas Mitchell ..... 18°
Davis, Walter H ..... 32°
Davis, William R ..... 32°
Dewar, David Burton ..... 32°
Dewar, William ..... 32°
Dexter, David ..... 32°
Dick, Thomas Fraser ..... 32°
Dickson, M.A., George ..... 32°
Dickson, James A ..... 18°

Dixon, James ..... 18°
Doran, Joseph Orr ..... 32°
Duff, Ralph Johnstone ..... 14°
Duffield, William Snowdon ..... 14°
Duncan, James ..... 32°
Eastwood, John Morison ..... 18°
Edwards, Benjamin ..... 18°
Edwards, William Arthur ..... 32°
Edworthy, Lewis ..... 18°
Elliott, Walter H ..... 14°
Evel, James Joseph ..... 18°
Fawkes, Frederick George ..... 14°
Fearman, Frederick Chester ..... 14°
Fearman, Robert Cotter ..... 14°
Fearman, William James ..... 14°
Ferguson, John Drew ..... 18°
Ferrah, William Andrew ..... 32°
Ferres, James ..... 14°
Finlay, Edward ..... 32°
Fitzgerald, Francis ..... 18°
Flaherty, William Le Roy ..... 32°
Fleming, Thomas Christopher ..... 14°
Flook, George Romanus ..... 30°
Frank, Fred William ..... 18°
Fraser, Alexander ..... 14°
Freed, Augustus Toplady ..... 32°
Furniss, Peter S ..... 18°
Gallagher, Richard E ..... 14°
Galloway, Alex. Durnford ..... 8°
Gardner, James ..... 18°
Garland, James ..... 32°
Gaston, Thomas G ..... 14°
Gauld, John Gordon ..... 32°
Gay, Rev. Teofilo ..... 33°
Gayfer, Frederick W ..... 14°
Gibson, K.C., Hon. John Morison 33°
Gibson, William ..... 33°
Gordon, Robert ..... 14°
Gosnell, Thomas Salter ..... 14°
Grant, Alexander Ross ..... 14°
Grant, John Robert ..... 32°
Grant, William James ..... 14°
Gray, John Stewart ..... 14°
Griffin, M.D., Herbert Spohn ..... 32°
Griffith, Richard B ..... 18°
Griffith, William ..... 18°
Grossman, Agustus Charles ..... 14°
Gunn, Ralph Leeming ..... 18°
Gwyn, Herbert C ..... 30°
Hacker, George Gauld ..... 18°
Hamilton, George Edward ..... 30°
Hamilton, James R ..... 14°
Hancock, William ..... 14°
Harbottle, William ..... 14°
Harris, Charles Lewis Matthew ..... 30°
Haskins, William F ..... 15°
Haslett, Thomas Calhoun ..... 18°
Heath, M.D., Fred Carleton ..... 14°
Hendrie, John Strathearn 14
Henry, Michael ..... 18°
Herald, William Ogilvie ..... 14°
Hewitt, David Alexander ..... 18°
Hewson, M.D., George H ..... 32°
Hill, David ..... 32°
Hills, Frank ..... 18°
Hills, Rowland ..... 32°
Hobson, Robert ..... 32°
Hoff, Conrad ..... 14°
Holmes, George W ..... 14°
Hood, Thomas ..... 32°
Hoodless, John ..... 32°
Hooper, James ..... 14°
Hooper, John ..... 32°
Hope, Robert Knight ..... 32°
Howarth, Fred ..... 32°
Howell, Corwin Vanderlip ..... 32°
Howell, Frederick Justus ..... 32°
Hughes, Walter L ..... 14°
Hunter, John ..... 14°
Huntoon, Josias Smith ..... 32°
Hurrell, Alfred Brooking ..... 32°
Husband, Robert James ..... 14°
Husband, Thomas H ..... 32°
Hutchison, Robert A ..... 32°
Ireland, John ..... 18°
Irwin, Thomas ..... 30°
Irwin, William ..... 18°
Jackson, Charles Frederick ..... 14°
Jardine, Joseph W ..... 18°
Job, William Robert ..... 14°
Johnson, Frederick ..... 18°
Johnson, James ..... 31°
Johnston, Hugh James ..... 14°
Jones, Alfred ..... 14°
Kappele, George Wesley ..... 14°
Kennedy, Reginald ..... 18°
Kennedy, M.D., William ..... 32°
Kenney, Samuel Marlatt ..... 18°
Kenrick, Edward ..... 18°
Kent, Samuel Horatio ..... 14°
Kerns, William ..... 31°
Kerr, Murray A ..... 14°
Killmaster, William Graham ..... 14°
Kilvert, Francis Edwin ..... 30°
Kittson, M.D., Edward Graves ..... 14°
Kittson, Henry Norman ..... 18°
Klotz, Emil William ..... 14°
Klotz, Otto Julius ..... 18°
Knowles, W. Ed. Sherman ..... 14°
LaChance, William Ellis ..... 14°
Lake, Isaac ..... 14°
Lancefield, Richard Thomas ..... 14°
Land, Allan ..... 18°
Land, John H ..... 18°
Langdon, Walter E ..... 14°
Latshaw, Fred. Assuem ..... 30°

Lawrason, John P. ..... 14°
Lawson, John. ..... 18°
Lazier, K.C., Stephen Franklin... 18°
Leckenby, James T..... 14°
Lee, Lyman..... 14°
Lees, Albert Alexander ..... 14°
Lees, George ..... 32°
Lees, Thomas..... 33°
Lennard, Harry..... 14°
Lennard, Samuel J..... 14°
Lennox, John. ..... 32°
Lester, Thomas W ..... 32°
Levy, Adolph Scheuer ..... 31°
Levy, Gabriel Herman..... 30°
Levy, Joseph ..... 18°
Liddell, James Gordon..... 32°
Linger, Ernest Edward ..... 14°
Little, John Morison..... 32°
Lloyd, Griffith Russell ..... 14°
Locke, William Francis ..... 14°
Lockhead, John Andrew ..... 30°
Logan, Alexander..... 18°
Logan, M.A., William McGregor . 32°
Long, Eugene H ..... 14°
Leggatt, John..... 18°
McAllister, William John. ..... 14°
McCallum, Thomas.. ..... 32°
McClure, James Ferguson..... 18°
McCoy, Edward ..... 30°
McCoy, John ..... 32°
McCrimmon, Milton ..... 14°
McCullough, Charles R..... 14°
McCullough, John..... 32°
McDonald, James Faskin..... 14°
McDonald, Lauchlin Taylor ..... 30°
McGill, William ..... 18°
McGiverin, William F ..... 14°
McGregor, Charles Kenneth..... 14°
McGregor, M.D., John Owen .... 32°
McIntyre, John Brewer ..... 18°
McKay, Alexander..... 18°
McKay, James D..... 32°
McKean, John..... 18°
McKechnie, Robert..... 18°
McLaren, Alexander..... 14°
McLaren, William Humphrey..... 18°
McLaughlin, Alexander C..... 18°
McLelland, William..... 18°
McMahon, John Samuel..... 32°
McPherson, Alexander..... 18°
McPhie, Donald ..... 32°
McPhie, Stewart..... 18°
McQuarrie, James J ..... 14°
McRae, Colin..... 32°
Mackay, Hugh Alexander..... 33°
Magee, Frank John..... 14°
Malcolm, William..... 18°
Malloch, Stewart Ernest ..... 14°
Malloy, John..... 30°
Mann, Andrew..... 14°
Manning, Albert Edward..... 14°
Margetts, Thomas George ..... 14°
Marshall, Thomas..... 14°
Martin, Alfred W ..... 14°
Mason, John James..... 33°
Mason, Joseph..... 32°
Matheson, Walter. ..... 18°
Mathews, Robert Vanstone..... 32°
Meek, Edward..... 14°
Mewburn, Sidney Chilton..... 14°
Millard, James William ..... 32°
Millward, M.D., William E ..... 32°
Monaghan, William ..... 32°
Montague, M.D., Hon. Walter H. 14°
Montague, William Fawcett..... 14°
Moodie, Charles William ..... 18°
Moodie, John..... 31°
Moore, George..... 32°
Moore, Samuel George..... 30°
Morden, John Wesley..... 14°
Morris, jr., Thomas..... 18°
Morrison, Thomas..... 14°
Morrow, James Alfred C..... 18°
Morton, Herbert Muir..... 14°
Morton, Robert..... 32°
Muir, Farquharson James..... 14°
Mulligan, Charles Willer..... 32°
Munro, Alexander..... 14°
Munro, Colin ..... 14°
Munro, John Calder..... 14°
Murdoch, Andrew..... 32°
Murray, Hugh ..... 33°
Myer, Albert N ..... 14°
Neill, Andrew Tannoch..... 32°
Neill, Nathaniel Dickey..... 14°
Nichol, Charles Oswald ..... 18°
Nickel, Charles McK..... 14°
Oliver, Thomas ..... 14°
Osborne, William W..... 14°
Pain, Albert..... 30°
Park, Robert Donald..... 14°
Parke, George ..... 30°
Parry, John. ..... 18°
Parsons, John James ..... 14°
Paterson, Andrew ..... 14°
Paterson, William Ferrier..... 32°
Peace, Daniel John..... 32°
Peene, Alfred Wavell..... 14°
Penetecost, Albert L..... 30°
Perine, Robert Treat..... 18°
Phin, William Egerton..... 18°
Pidgeon, James..... 14°
Pray, William R..... 30°
Purvis, Charles Benson..... 14°
Quance, Richard ..... 14°
Reid, John Steele ..... 18°

Reid, William Gillan.....32°
Reynolds, M.D., Thomas W.....32°
Richardson, Alex. White.....14°
Richmond, John Lees..... 14°
Riddell, John Ewen..... 32°
Ritchie, John .....18°
Robertson, James.....32°
Robertson, Robert Alexander.. ...14°
Robinson, George Richard.....32°
Robinson, George Lambert.....14°
Robinson, William Francis.....30°
Rosebrough, M.D., Fred. Alex... 14°
Rosenstadt, Edward.....18°
Ross, Frederick Blyth.....30°
Ross, James Wesley..... ..... 6°
Roy, Robert Maitland.....31°
Rutherford, Adam.....14°
Rutledge, M.A., William L.....18°
Scott, James..... 18°
Scott, John.....18°
Secord, M.D., Levi..... .....14°
Seymour, Joseph Richard.....32°
Simpson, Robert Edward... .....18°
Simpson, Thomas Andrew.....18°
Sinclair, Hugh..... .. ..18°
Sinclair, Samuel Bower.. .....32°
Smith, Alexander..... .. 14°
Smith, Alfred W .....18°
Smith, Charles .....14°
Smith, Charles R.....32°
Smith, Miles Henry..... 18°
Smith, Thomas..... .....14°
Somerville, Roy Vernon.....30°
Southam, Wilson.....14°
Spencer, Walter..... 32°
Spratt, William Alfred.....30°
Steadman, James Pringle.....18°
Stearns, Isaac Henry..... 33°
Stephen, Joseph .. ..18°
Stevenson, Richard S.....14°
Stewart, Adam A.....30°
Stewart, Duncan ..... 32°
Stewart, Gavin.....33°
Stewart, Walter Wilson.....14°
Stratton, Alfred William.....14°
Stuart, John ....14°
Stuart, Robert McKenny..... 32°
Stuart, William R.....32°
Sutherland, James W..... 32°
Sutherland, William..... ....18°
Swayzie, William Davis .....14°
Sweet, George 18
Taylor, James Campbell.....32°
Teetzel, K.C., James Vernal.....18°
TenEyck, Merritt Harris..... ..18°
Thompson, Alexander W.....18°
Thompson, M. A., Robert Allen..32°
Tomson, Alexander.....18°
Thomson, William.....14°
Thorne, Samuel..... ....30°
Tilden, John Henry.....32°
Tocher, William .....32°
Townsend, Sherman E.....32°
Townsend, Watton Gibbs... ... 32°
Tunstead, John.....18°
Turner, Alexander..... .....32°
Turner, James Burgess... .....14°
Turnbull, William R.....14°
Tyre, George Clarke.....18°
Vincent, Arthur. ....14°
Waddell, Frank R.....32°
Walker, Charles William ....14°
Walters, Frederick..... ....30°
Wanzer, Frank L.....18°
Waterman, Isaac ....32°
Waters, William John.....30°
Watson, Thomas Henry.....14°
Watt, jr., William.....14°
Webb, George Frederick..... .15°
Whyte, Alexander Ralph.....32°
Wilbie, Milton.....14°
Wilson, Archdale..... ....32°
Wilson, Charles.....18°
Wilson, Isaac P.....14°
Wilson, Robert Ross..... 30°
Winn, John Henry.....18°
Witton, Harry Blois.....18°
Witton, William Samuel.....14°
Wood, Wyatt Samuel.... ..18
Woodyatt, Thomas..... ....30°
Woolverton, M. D., Algernon....14°
Wright, Harry George..... 18°
Wright, Hugh McCulla.....32°
Wright, William.....18°
Zealand, Edward Gibson.....14
Zealand, William Ormiston.....32°
Zimmerman, Adam..... .....32°

London Chapter Rose Croix, 18°, London.

Monthly Meetings—3rd Monday in each Month.

Albert Bruce Munson, 32°, M.·. W.·. Sov.·., London, Ont.

John Callard, 31°, Registrar, London, Ont.

MEMBERS.

Baker, Ichabod ..... 18°
Battisby, D.D., Rev. John R ..... 32°
Beattie, Thomas ..... 32°
Birrell, George Sunley ..... 33°
Burch, David Burly ..... 32°
Callard, John ..... 31°
Carley, David Leonard ..... 18°
Carling, Thomas Harry ..... 18°
Choate, John Frederick ..... 18°
Clark, M.D., George F ..... 32°
Coates, Robert ..... 32°
Cooper, Albert Edward ..... 32°
Danks, Isaiah ..... 18°
Davis, Rev. Evans ..... 18°
Dewar, John D ..... 31°
Dewar, John Stewart ..... 18°
Duggan, Walter S ..... 18°
Elliott, Corson ..... 18°
Englehart, Jacob L ..... 30°
Findlay, Alexander ..... 32°
Ford, Norman W ..... 18°
Fuller, James Allan ..... 18°
Graham, M.D., Archibald D ..... 18°
Greer, Abraham B ..... 18°
Greer, Benjamin W ..... 18°
Harris, George Beecher ..... 18°
Hegler, James Carruthers ..... 18°
Hickey, William R ..... 32°
Hillier, Reil ..... 32°
Hunt, Charles Brewer ..... 32°
Jeffrey, Albert Oscar ..... 18°
Karn, William Alfred ..... 31°
Keayes, James E ..... 18°
Kennedy, Hugh Peter ..... 32°
Levett, William Henry ..... 18°
McLean, W. H ..... 18°
McWhinney, Andrew G ..... 18°
Macbeth, George ..... 18°
Macbeth, John ..... 32°
Minhinnick, John R ..... 18°
Munson, Albert Bruce ..... 32°
Niven, James S ..... 18°
Pardo, Thomas Liston ..... 18°
Parks, Albert W ..... 18°
Porte, Andrew William ..... 33°
Pound, Thomas Elgin ..... 32°
Priddis, James ..... 32°
Quinn, Frederick Filmore ..... 18°
Reid, William John ..... 18°
Richardson, James S ..... 30°
Robertson, John ..... 18°
Roe, Henry ..... 30°
Rose, Joseph Orr ..... 18°
Rutherford, M.A., Walter W. ..... 32°
Sharman, John Dennis ..... 18°
Simpson, Herbert Charles ..... 18°
Skinner, John R ..... 18°
Smith, Charles T ..... 30°
Smith, James William ..... 30°
Smythe, Alfred George ..... 30°
Sulman, George William ..... 18°
Spencer, Charles Norman ..... 32°
Stewart, Gavin ..... 33°
Swift, Ernest Gardner ..... 18°
Tolmie, James Craig ..... 18°
Tracy, Thomas Henry 18
Van Egmond, Leopold G 18
Walker, Hiram Chandler ..... 18°
Waterman, Herman ..... 32°
Waterman, Isaac ..... 32°
Webster, M.D., David Fergus ..... 18°
White, Prosper D ..... 18°
Wilkinson, Frederick B ..... 18°
Winlow, Frederick Jacob ..... 32°
Woods, John R ..... 31°
Worth, Edward ..... 18°
Young, William Allen ..... 32°

LONDON LODGE OF PERFECTION, 14°, London.

Monthly Meetings—4th Monday in each Month.

————————T.·.P.·.G...M.·., London, Ont.

John Callard, 31°, Gr.·.Sec.·., London, Ont.

MEMBERS.

Ament, William ..... 14°
Bailey, J. W ..... 14°
Baker, Ichabod ..... 18°
Banghart, William A ..... 14°
Barker, Robert William ..... 14°
Barrie, R. G ..... 4°
Battisby, D.D., Rev. John R ..... 32°
Beatty, Thomas ..... 32°
Beck, Joseph ..... 14°
Becker, Walter Adam ..... 14°
Belasco, Joseph ..... 14°
Birrell, George Sunley ..... 33°
Blackeney, Thomas ..... 18°
Blanchard, Joseph ..... 14°
Bradley, William H ..... 14°
Brenner, Otto R ..... 14°
Broderick, Peter W. Dumas ..... 14°
Brown, Arthur H. M ..... 4°
Brown, Matthew ..... 14°
Burdick, C. T ..... 14°
Butler, Francis Henry ..... 14°
Callard, John ..... 31°
Carley, David Leonard ..... 18°
Carling, Thomas Harry ..... 18°
Carr, Charles E. A ..... 14°
Carson, William John ..... 14°
Chitton, Harry ..... 14°
Choate, John Frederick ..... 18°
Clark, Angus McPherson ..... 14°
Clark, M.D., George F ..... 32°
Coates, Robert ..... 32°
Cole, James McLarty ..... 14°
Conn, John ..... 14°
Cooper, Albert Edward ..... 32°
Cooper, Albert T ..... 14°
Crawford, W. C ..... 14°
Danks, Isaiah ..... 18°
Davies, C.E., William M ..... 14°
Davis, Rev. Evans ..... 18°
D'Avignon, John Eugene ..... 18°
Dewar, John D ..... 31°
Dewar, John Stewart ..... 18°
Dinnen, Norman I. K ..... 4°
Dubber, Samuel ..... 14°
Duggan, Walter S ..... 18°
Edgar, Joseph Samuel ..... 18°
Elliot, Corson ..... 18°
Englehart, Jacob Lewis ..... 30°
Escott, William H ..... 14°
Evans, Llewellyn D 14
Farthing, Rev. J. C ..... 14°
Findlay, Alexander ..... 32°
Fisher, Charles E. H ..... 14°
Ford, Norman W ..... 18°
Foster, Samuel Hector Campbell ..... 14°
Fuller, James Allan ..... 18°
Gardiner, Alexander ..... 14°
Golden, Robert Fletcher ..... 18°
Gosnel, Jonas ..... 14°
Graham, M.D., Archibald D ..... 18°
Greer, Abraham B ..... 18°
Greer, Benjamin W ..... 18°
Grosscup, Jonas Anthony ..... 18°
Ham, Arthur Egbert ..... 14°
Harding, William Henry ..... 14°
Hegler, James Carruthers ..... 18°
Hellier, M.D., Robert ..... 14°
Hickey, William R ..... 32°
Hungerford, Richard B ..... 33°
Hunt, Charles Brewer ..... 32°
Hutton, William Alfred ..... 14°
Jeffrey, Albert Oscar ..... 18°
Johnston, J. G ..... 14°
Johnstone, John Edward ..... 14°
Karn, William Alfred ..... 31°
Keayes, James E ..... 18°
Kennedy, Hugh Peter ..... 32°
Kingston, Charles A ..... 14°
Kippen, Charles Campbell ..... 14°
Lee, John ..... 14°
Levett, William Henry ..... 18°
Lewis, Robert ..... 18°
Line, Harry ..... 14°
Lumley, William Gibson ..... 14°
McAllister, Donald ..... 14°
McCrimmin, John ..... 14°
McDonald, Robert Dean ..... 14°
McKillop, Daniel ..... 14°
McLean, W. H ..... 18°
McMorrish, John Bryce ..... 14°
McWhinney, Andrew G ..... 18°
Macbeth, George ..... 18°
Macbeth, John ..... 32°
Mackay, James T. H ..... 14°
Martin, W. H ..... 4°
Martyn, M.D., De Witt Harry ..... 14°
Mason, John James ..... 33°
Mason, Samuel Cordell 14

Maynard, George Henry.....14°
Millman, Frederick..... 4°
Minhinnick, John R.....18°
Moe, James Douglas. .....14°
Monro, George.....14°
Moore, Robert G. R.....14°
Moote, Richard William.....14°
Munson, Albert Bruce .....32°
Murray, Hugh.....33°
New, Charles Frederick.....14°
Newell, Wesley D .....14°
Nicholson, Malcolm.....31°
Niven, James Simpson .....18°
Ogilvie, John Bedford.....14°
Palmer, Emmet G.....14°
Palmer, James Richard.....14°
Pardo, Thomas Liston.....18°
Parkes, Albert Mill.....14°
Paul, Edwin.....14°
Piper, William A.....14°
Porte, Andrew William.....33°
Pound, Stephen .....14°
Pound, Thomas Elgin.....32°
Priddis, James.....32°
Purdom, Thomas H .....14°
Quinn, Frederick Fillmore.....18°
Reid, William John.....18°
Rice, Andrew Thomas.....14°
Richards, John Edward .....14°
Richardson, James S.....30°
Robertson, John.....18°
Roe, Henry .....30°
Rose, Joseph Orr.....18°
Rutherford, M.A., Walter W.....32°
Sale, John.....14°
Saunders, Alexander.....14°
Scott, Robert.....14°
Sharman, John Dennis.....18°
Sheldrick, Albert .....14°
Shoebottom, William M.....14°
Siddons, John.....14°
Simpson, Herbert Charles.....18°
Skinner, John R.....18°
Smith, Charles T .....30°
Smith, Cyrus I.....14°
Smith, Edward .....14°
Smith, James William .....30°
Smythe, Alfred George.....30°
Spencer, Charles Norman.....32°
Stephens, George.....14°
Stewart, Jacob A.....14°
Stewart, Samuel.....14°
Sulman, George William.....18°
Swift, Ernest Gardner.....18°
Taylor, William Davidson.....14°
Tolmie, James Craig .....32°
Tracy, Thomas Henry.....18°
Turnbull, William.....14°
Ure, Frederick John .....14°
Van Egmond, Lepold G .....18°
Von Gunten, Alexander H .....14°
Walker, Hiram Chandler.....18°
Waterman, Herman.....32°
Waterman, Isaac .....32°
Webster, M.D., David Fergus....18°
Weir, Robert.....18°
Wenino, George Paul .....14°
Westland, William Sidney.....14°
White, Albert Hilliard.....14°
White, Prosper D.....18°
Wickett, William Llewellyn .....14°
Wilkinson, M.D., F. B.....18°
Winlow, Frederick Jacob.....32°
Woods, John R.....31°
Worth, Edward.....18°
Youell, G. W.....14°
Young, William Allen.....32°

Toronto Chapter Rose Croix, 18°, Toronto.

Monthly Meetings—3rd Friday in January ,March, May, July, September and November.

Alfred Frederick Webster, 32°, M.·.W.·.S.·., 32 Bloor Street West, Toronto, Ont.

Frank Robertson, 18°, Registrar, 20 Front Street West, Toronto, Ont.

MEMBERS.

Allen, Benjamin.....33°
Angus, William M.....32°
Ardagh, Arthur A. S .....31°
Armour, Douglas.....30°
Armstrong, Frederick.....18°
Arnot, Peter.....18°
Atkinson, Leamington.....32°
Barber, Henry Webster..... 32°
Barber, William Charles.....18°
Barwick, K.C., Walter.....18°

Bastedo, John.....31°
Bell, Robert Stewart.....18°
Bell-Smith, F. K. M.....31°
Bennett, George John.....30°
Bicknell, James.....32°
Bingham, George Arthur.....32°
Blachford, Arthur Wayling.....18°
Blackburne, Francis.....32°
Blackwood, Charles Keith.....18°
Bond, Hedleigh Edward.....18°
Boon, Charles Simpson.....18°
Brown, Johnston Douglas H.....31°
Burritt, William Edward.....32°
Campbell, Andrew Ginty.....18°
Campbell, Joseph William.....18°
Caulfield, Hans James.....18°
Chandler, Walter Howard.....18°
Clarke, Edward F.....18°
Clark, John Murray.....18°
Clewlo, Robert William.....30°
Cockburn, Malcolm John.....32°
Cockburn, William Andrew.....30°
Cooper, William Matthew.....32°
Corcoran, James Woods.....32°
Cordingly, Arthur Binks.....32°
Coulthard, John Bayne.....31°
Crawford, Joseph Tucker.....18°
Crichton, William.....30°
Davison, Samuel.....32°
Dinnis, Arthur.....18°
Dixon, William J.....18°
Doust, Joseph.....30°
Downey, Thomas.....32°
Eakins, M.A., William George.....33°
Egan, Edward.....30°
Frazer, John Cyril.....18°
Gibson, John Gray.....32°
Gilpin, Alfred Lawson.....32°
Glanville, James.....33°
Gowan, Hon. James Robert.....18°
Henderson, Edward James.....18°
Hohl, Christopher James.....32°
Horning, Louis Emerson.....18°
Howard, Wilson Shanly.....30°
Howse, William Richard.....18°
Howson, Harry Brooks.....18°
Hoover, Addison Henry.....32°
Irving, Andrew S.....30°
Johnston, Joshua Thomas.....32°
Jones, John Wesley.....18°
Junor, Robert.....32°
Junor, William.....32°
Kappele, George.....32°
Kennedy, Warring.....18°
Kent, Thomas Palmer.....18°
Kerr, K.C., James Kirkpatrick.....33°
King, Herman.....18°
King, Joseph.....32°
King, Samuel.....18°
Lake, William James Arnold.....31°
Leeson, Harry.....18°
Licence, Caleb.....18°
London, William H. S.....18°
Love, Robert William.....31°
Love, Spencer.....18°
Lowndes, Charles B.....31°
Lowndes, Henry.....18°
Lowrey, William.....18°
Lyon, Napoleon Theodore.....32°
MacLaren, John Ferguson.....32°
McCabe, William.....32°
McConkey, George S.....32°
McCulloch, Robert Osborne.....18°
McGillivray, John Alexander.....30°
McGregor, George K. C.....32°
McIlroy, jr., Thomas.....32°
McIntyre, Adam Gordon.....31°
McKinnon, John Hugh.....30°
McKnight John.....32°
McLeod, William.....18°
McMichael, Solon W.....32°
McPherson, William David.....30°
McRae, John.....18°
Macabe, John Henry.....32°
Malone, K.C., Elias Talbot.....33°
Marsh, Alfred Henry.....32°
Marshall, Edwin.....18°
Mathews, Robert Valleire.....8°
Miller, Nicholas Richard.....31°
Milne, James.....18°
Montgomery, Lancelot B.....32°
Murray, Charles Bruce.....18°
Northcote, Reginald.....18°
Osborne, Samuel Newman.....18°
Pardoe, Avern.....32°
Paterson, George Carson.....18°
Pattison, Appleton Jones.....32°
Pearcy, Sanderson.....32°
Ponton, Douglas.....32°
Porte, Andrew William.....33°
Prime, Frederick Augustus.....18°
Pritchard, John Howell.....18°
Ray, Samuel Wellington.....32°
Roaf, James Richardson.....18°
Roaf, K.C., William.....33°
Robertson, Frank.....18°
Robertson, John Ross.....32°
Rosevear, Charles Lewis.....32°
Rowe, M.D., George G.....32°
Rowland, Arthur Ernest.....18°
Ryckman, Edward Baird.....18°
Ryerson, M.D., George S.....30°
Ryrie, William P.....32°
Sampson, William Edgar.....30°
Scott, William Henry.....18°
Simpson, William.....18

Smallpeice, Henry William.....18°
Southgate, William Edward.....15°
Sparling, Charles Philip.....18°
Stevenson, John McLean.....18°
Taylor, William Henry.....18°
Tomlinson, Joseph.....18°
Walker, Raymond.....18°
Weatherly, William Leeds.....32°
Webster, Alfred Frederick.....32°
White, Aubrey.....32°
Walsh, Richard Beck.....31°

TORONTO LODGE OF PERFECTION, 14°, Toronto.

Monthly Meetings—1st Friday in each month.

William P. Ryrie, 32°, T.·.P.·.G.·.M.·., 54 Bay Street, Toronto, Ont.

Charles Bruce Murray, 32°, Gr.·.Sec.·., 12 Toronto Arcade, Toronto, Ont.

MEMBERS.

Alexander, William Henry.....14°
Allen, Benjamin.....33°
Anderson, Harry Bertram.....14°
Angus, William Mitchell.....32°
Ardagh, Arthur A. S.....31°
Armour, Douglas.....30°
Armstrong, Frederick.....18°
Arnott, Peter.....18°
Atkinson, Leamington.....32°
Badenach, Edgar Alexander.....14°
Bailey, James Dodds.....14°
Baird, James.....14°
Baird, Robert Greer.....14°
Barber, Henry Webster.....32°
Barber, William Charles.....18°
Barker, Harry Charles.....14°
Barwick, K.C., Walter.....18°
Bastedo, John.....31°
Bell, Robert Stewart.....18°
Bell-Smith, F. K Marlett.....31°
Bennett, George John.....30°
Bennett, Josiah.....14°
Bicknell, James.....32°
Bingham, George Arthur.....32°
Blachford, Arthur Wayling.....18°
Blackburne, Francis.....32°
Blackwood, Charles Keith.....18°
Bond, Hedleigh Edward.....18°
Boon, Charles Simpson.....30°
Bongard, Robert Ross.....5°
Boughton, George William.....14°
Boxall, John Frederick.....14°
Boyle, John.....14°
Brown, Edward Betley.....14°
Brown, Stephen.....14°
Browne, Johnston Douglas H.....31°
Bruce, Edward Wesley.....14°
Bull, William Perkins.....5°
Burden, Charles Eldridge.....14°
Burnett, George Gorrie.....14°
Burns, Edward.....14°
Burritt, William Edward.....32°
Campbell, Arthur Ginty.....18°
Campbell, Joseph William.....18°
Cameron, William John.....18°
Carleton, Edward McElwaine.....14°
Carter, Herbert Brooks.....14°
Carveth, John Alva.....14°
Carnegie, Abram Fincham.....14°
Castle, George.....14°
Caulfield, Hans James.....18°
Chandler, Walter Howard.....18°
Clark, John Murray.....18°
Clark, Wesley Robert.....14°
Clarke, Edward Frederick.....18°
Clemes, Howard B.....14°
Clewlo, Robert William.....30°
Coady, Richard Theodore.....14°
Cockburn, Malcolm John.....32°
Cockburn, William Andrew.....30°
Coles, Frederick William Hayden.....14°
Collie, John Dunbar.....14°
Conklin, John Parsons.....14°
Cooper, William Matthew.....32°
Corcoran, James Woods.....32°
Cordingly, Arthur Binks.....31°
Coulthard, John Bayne.....31°
Cox, Frederick George.....14°
Crawford, Joseph Tucker.....18°
Crichton, William.....30°
Curry, James Walter.....14°
Cuthbert, Robert.....14°
Darby, George.....18°
Davidson, Robert Lewis.....14°
Davison, Samuel.....32°
Davies, Arthur L. E.....14°
Davies, Edmund C. R.....14°
Dingwall, James Alexander.....14°
Dinnis, Arthur.....18°
Dixon, Alexander.....18°

Dixon, William J.....18°
Donald, Robert Charles. .....14°
Doust, Joseph.....30°
Downey, Thomas.....32°
Dransfield, Edwin Rankin .....14°
Dunning, Charles Worden.....14°
Eagen, Nassau Browne. ..... 13°
Eakins, M.A., William George....33°
Eddis, Wilton C .....14°
Egan, Edward .....30°
Fisher, John.....30°
Fisher, John Cummer.....18°
Flett, Frederick Wilton.....14°
Ffolkes, Edward George Everard..14°
Fowler, Henry Charles..... 4°
Francis, Henry Andrew..... 14°
Fraser, George Bailie.....14°
Frazer, John Cyril.....18°
Gilpin, Alfred Lawson. .....32°
Glanville, James.....33°
Glass, David Walker..... 5°
Goodman, Charles E.....14°
Gunn, John Alexander.....14°
Guy, William John.....12°
Haldenby, Charles Norman.....14°
Hansford, Jeffrey Ellery..... 4°
Harper, George W.....14°
Harrington, Andrew Jerome.....14°
Hart-Smith, Alexander.....14°
Hay, John Bell.....14°
Henderson, Edward James .....18°
Henderson, Wilbur.....14°
Hessin, Sydney Ernest.....14°
Hetherington, John .....14°
Hickson, Joseph W.....14°
Higinbotham, George Mowat.....14°
Higman, James John Harry.....14°
Hodge, Robert..... 14°
Hohl, Christopher James.....32°
Hoover, Addison Harry .....32°
Horning, Lewis Emerson.....18°
Hoskins, David.....14°
Howard, Wilson Shanly.....18°
Howson, Harry Brooks.....18°
Howse, William R.....18°
Hutchinson, Fred. Thomas.....14°
Hutchinson, Thomas. .....18°
Irvine, Alexander.....30°
Irving, Andrew Scott .....30°
Jackson, Arthur James.....14°
Jackson, William Shutt..... 18°
Johnston, Joshua Thomas.....32°
Jull, Thomas Worthington.....14°
Jones, John Wesley.....18°
Junor, Robert.....32°
Junor, William.....32°
Kappele, George.....32°
Kennedy, Warring.....18°
Kent, Thomas Palmer.....18°
Kerr, K.C., James Kirkpatrick....33°
King, Herman Samuel.....18°
King, Joseph.....32°
King, Samuel.....18°
Kingston, George Allan.....14°
Kitely, Hiram.....14°
Labatt, Charles Bagott.....13°
Lake, William James Arnold.....31°
Law, Alfred Wesley .....13°
Ledyard, Thomas Douglas.....18°
Lee, George H. D.....14°
Leeson, Harry.....18°
Licence, Caleb..... 18°
Lindsay, John .....14°
London, William H. S.....18°
Lount, Herman Mulock.....14°
Love, Robert William.....31°
Love, Spencer.....18°
Lowndes, Charles Bowerback .....31°
Lowndes, Henry ..... 18°
Lowrey, William .....18°
Lumsden, Frederick James.....14°
Lyon, Andrew Leslie..... 14°
Lyon, Napoleon T.....32°
Lyon, Theodore A..... 4°
MacLaren, John Ferguson.....32°
McEwan, John Alexander .....14°
McGillivray, Theodore Augustus...14°
McGregor, George K. C.....32°
McIlroy, jr., Thomas .....32°
McIntyre, Adam Gordon.....31°
McConkey, George S.....32°
McCulloch, Robert Osborne..... 15°
McGillivray, John Alexander..... 30°
McKague, Hugh Henry.....14°
McKee, John Arnold.....14°
McKenny, Albert Gordon..... 5°
McKeown, Samuel Waylie..... .14°
McKinnon, John Hugh.....30°
McKnight, John.....32°
McLeod, William.....18°
McMichael, Solon Wiliam.....32°
McMurtry, James Arthur.....14°
McPherson, William David.....30°
McRae, John.....18°
McQuillan, Thomas..... 4°
Macabe, John Henry.....30°
Macnab, William Henry .....14°
Malone, K.C., Elias Talbot.....33°
Manley, Frederick Fitzpayne.....14°
Marsh, Albert Henry.....32°
Marshall, Edwin.....18°
Mason, George John.....14°
Medland, William A.....14°
Meek, Joseph H. S. M.....14°
Middelton, James Nathaniel.....14°
Miller, Nicholas Richard.....31°

Miller, William McCaskill .....14°
Milne, James ... .18°
Mitchell, Thomas Anderson.....14°
Moneypenny, James.....14°
Montgomery, Lancelot B.....32°
Moore, Frank Burgess .....14°
Morley, Frank George.....14°
Morrison, Curran McKay .....14°
Mosey, William Richard .....14°
Murphy, Alexander Rowley .....14°
Murphy, Archibald J. R.....14°
Murray, Hugh.....33°
Murray, Charles Bruce.....18°
Nixon, James Bower.... .....32°
Northcote, Reginald..... .....30°
O'Hara, Henry Robert.....14°
Pardoe, Avern.....32°
Parker, George ....14°
Patterson, George Carson.....18°
Pattison, Appleton Jones.....32°
Pearcy, Gilbert Sanderson.....14°
Pearcy, Sanderson .....32°
Pearson, John ....14°
Pender, David Andrew.....14°
Phibbs, Richard John.....14°
Philip, Edward John..... . 9°
Pingle, Homer ....14°
Ponton, Douglas.....32°
Porter, James Herbert.....14°
Prime, Fred. Augustus .....18°
Pritchard, John Howell .....18°
Ray, Samuel Wellington.....32°
Rea, Thomas William ..... 14°
Reid, Thomas... .. ..14°
Riddell, George Ivanhoe.....14°
Roaf, James Richardson.....18°
Roaf, K.C., William .....33°
Roberts, Edward Henry .....14°
Roberts, George James Harley....14°
Robertson, Frank..... 18°
Robertson, John Ross.... .....32°
Robinson, William Herbert.....14°
Rosevear, Charles Lewis .... 32°
Ross, Robert ....14°
Rowe, M.D., George Gilbert.....32°
Rowland, Arthur Ernest..... .14°
Ryckman, Edward Baird.....14°
Ryerson, M.D., George Sterling...30°
Ryrie, William P .....32°
Rutter, Alexander Frederick .....14°
Sampson, William Edgar.....30°
Scott, William Henry.....18°
Shaw, William Henry.....18°
Simpson, William..... .....18°
Skill, Frederick John ..... 5°
Slater, Joseph T..... .....14°
Smallpeice, William Henry.....18°
Snellgrove, Charles Vernon.....14°
Snider, Fletcher Cameron.... ...14°
Southgate, William Edward.....15°
Sparling, Charles P ..... 4°
Sparling, Frederick..... .....18°
Speight, James ..... 14°
Stannard, George..... .....14°
Stephens, John .. ..14°
Sutherland, John Bruce..... ...14°
Taylor, Henry Alexander.....14°
Taylor, William Henry.....18°
Timleck, George.....14°
Tomlinson, Joseph ... . 18°
Townsend, Sherman E.....32°
Toye, George Benjamin .....14°
Urquhart, William Ruddock.....14°
Verral, George William.....14°
Walker, Raymond.....18°
Walsh, Richard Beck..... ..31°
Watson, William.....18°
Weatherly, William Leeds.....32°
Webster, Alfred Frederick.....32°
Weeks, William M ..... 14°
Werrett, William Austin.....14°
Whaley, Eri.....14°
White, Aubrey.....32°
Whyte, Joseph Smart.....14°
Williams, George ....14°
Wilson, James..... .....32°
Wilson, James Gustavus.....14°
Williamson, John W.....14°
Woodland, Charles W. Irvine.....14°
Wrinch, Warwick..... .....14°
Ziller, William Sumner.....14°

Rose of Sharon Chapter Rose Croix, 18°, Kingston.

Monthly Meetings—1st Wednesday in January, April, July and October.

Rev. Robert John Craig, 18°, M.·.W.·.Sov.·., 169 Union Street, Kingston, Ont.

Thomas D. Minnes, 18°, Registrar, Kingston, Ont.

MEMBERS.

Adams, James ..... 18°
Birtles, Henry ..... 18°
Case, Edmund W. ..... 31°
Craig, Robert John ..... 18°
Day, Forshaw ..... 32°
Fitzsimmons, Charles H ..... 30°
Gordon, Col. William D ..... 32°
Hewton, John ..... 18°
Kinghorn, John ..... 30°
Livingston, William J ..... 18°
McLean, Allan ..... 32°
Mackay, Hugh A ..... 33°
Macnee, Walter Hill ..... 18°
Minnes, Thomas D ..... 18°
Montizambert, Col. Chas. Edward . 18°
Mooers, Edwin ..... 32°
Murray, Hugh ..... 33°
Orbendoffer, Simon ..... 18°
Rogers, Thomas X ..... 18°
Shaw, J. Morgan ..... 18°
Sommerville, George ..... 32°
Waterman, Isaac ..... 32°
Welch, Frederick ..... 18°
Wright, Clark W ..... 18°

Kingston Lodge of Perfection, 14°, Kingston.

Monthly Meetings—3rd Thursday in each Month.

J. Morgan Shaw, 18°, T.·.P.·.G.· M.·., Kingston, Ont.

Thomas D. Minnes, 18°, Gr.·.Sec.·., Kingston, Ont.

MEMBERS.

Adams, James ..... 18°
Birtles, Henry ..... 18°
Boyden, Edward Savage ..... 18°
Case, Edmund W ..... 31°
Craig, Rev. Robert John ..... 18°
Day, Forshaw ..... 32°
Drummond, John A. K ..... 14°
Fitzsimmons, Charles H ..... 30°
Givens, David A ..... 14°
Gordon, Col. William D ..... 32°
Hewton, John ..... 18°
Kinghorn, John ..... 30°
Livingston, William J ..... 18°
McLean, Allan ..... 32°
McMahon, Andrew ..... 14°
Macnee, Walter Hill ..... 18°
Miller, Joseph E ..... 14°
Minnes, Thomas D ..... 18°
Montizambert, Col. Charles Ed .... 18°
Mooers, Edwin ..... 32°
Oram, John P ..... 14°
Orbendoffer, Simon ..... 18°
Rogers, Thomas X ..... 18°
Shannon, Lewis W ..... 14°
Shaw, J. Morgan ..... 18°
Smith, George ..... 14°
Sommerville, George ..... 32°
Spangenburg, Frederick W ..... 14°
Stevenson, Robert ..... 14°
Thorne, John L. M ..... 14°
Welch, Frederick ..... 18°
Wilson, George Hague 14
Wright, Clark W ..... 14°

Royal City Lodge of Perfection, 14°, Guelph.

Monthly Meetings—2nd Monday in each Month.

John W. Charlesworth, 14°, T.·.P.·.G.·.M.·., Berlin Ont.

——————Gr.·. Sec.·., Guelph, Ont.

MEMBERS.

Allin, Thomas Daniel.....14°
Bolton, Henry.....14°
Butler, John Ainsley.....14°
Charlesworth, John W.....14°
Davey, Philip.....32°
Dewar, David Burton.....32°
Dowling, Richard.....32°
Erbach, Philip.....14°
Feick, John Roos.....14°
Forbes, George D.....32°
Forsyth, David.....18°
Green, jr., William Augustus.....14°
Gummer, Harry.....14°
Hall, Horace Judah.....32°
Harper, George E.....14°
Harris, Charles Franklyn.....18°
Hendry, Charles.....30°
Huber, Edwin.....14°
Hyndman, jr., Hugh.....18°
Knell, jr., Henry.....14°
Landreth, John H.....14°
Leirsh, Edward.....14°
Little, Andrew J.....18°
Livingston, James.....18°
Lockhart, Robert James.....18°
MacGillowee, John.....14°
MacLauchlin, Alexander C.....18°
MacLean, John Cameron.....18°
MacQuillan, John.....32°
McBride, Arthur Byron.....14°
Martin, John Frederick.....14°
Millar, Alexander.....14°
Minchin, M.D., David J.....32°
Mitchell, John.....14°
Moffat, Stephen Nisbet.....14°
Naismith, James.....14°
Niehaus, Charles F.....18°
New, Thomas.....18°
Oelschlagar, Alfred.....14°
Petrie, Alexander Bain.....14°
Piper, Rev. Frederick C.....14°
Ridgeway, William John.....14°
Ross, William.....15°
Sinclair, William Mansfield.....14°
Staebler, Jacob Merner.....14°
Travers, William Richard.....18°
Turner, Archibald.....14°
Uttley, W. Valous.....14°
Vercherr, Arthur G.....4°
Von Perch, Rev. R.....14°
Wittenaak, August Henry.....14°

Spry Chapter Rose Croix, 18°, Barrie.

Quarterly Meetings—3rd Tuesday in each Quarter.

John McLean Stevenson, 18°, M.·.W.·.Sov.·., Barrie, Ont.

John Bingham McPhee, 30°, Registrar, Barrie, Ont.

MEMBERS.

Atkinson, Leamington.....32°
Bothwell, John Macdonald.....31°
Brunton, Thomas H.....32°
Cameron, Charles.....32°
Crease, Edward Albert.....18°
Fletcher, Robert E.....18°
Fraser, Robert Innes.....31°
Gowan, Hon. James R.....18°
Hallett, William John.....18°
Hood, Joseph.....18°
McPhee, John Bingham.....30°
Macwatt, Daniel Fraser.....33°
Marr, Frederick.....18°
Milne, Alexander.....18°
Porter, William Henry.....18°
Reed, John Franklin Wiseman.....18°
Robertson, Henry.....32°
Smith, George Gibson.....18°
Smith, John Currie.....30°
Spry, Daniel Wm. Bigelow.....18°
Stevenson, John McLean.....18°
Wesley, Samuel.....18°

BARRIE LODGE OF PERFECTION, 14°, Barrie.

Monthly Meetings—3rd Tuesday in each Month.

William John Hallett, 18°, T.·.P.·.G.·.M.·., Barrie, Ont.

Frederick Marr, 18°, Gr.·. Sec.·., Barrie, Ont.

MEMBERS.

Atkinson, Leamington.....32°
Baker, Thomas.....14°
Bell, Walter James.....14°
Bothwell, John Macdonald.....31°
Brunton, Thomas H.....32°
Burt, R. Bruce.....14°
Cameron, Charles.....32°
Cameron, John Alexander.....14°
Chapin, Thomas Franklin.....14°
Chapman, Walter P.....14°
Cowan, Alexander.....14°
Crease, Edward Albert.....18°
Dickenson, John.....14°
Fletcher, Robert E.....18°
Fraser, Robert Innes.....31°
Garden, Arthur C.....14°
Gilchrist, W. C.....18°
Gowan, Hon. James Robert.....18°
Hallett, William John.....18°
Hobson, John James.....14°
Hood, Joseph.....18°
Jacks, Joseph Hood.....14°
Kortright, Charles W.....14°
Lyon, Oliver Hannon.....14°
McEachern, John.....14°
McFaul, Alexander McNeil.....14°
McPhee, John Bingham.....30°
Macwatt, Daniel Fraser.....33°
Marr, Frederick.....18°
Milne, Alexander.....18°
Patton, Peter.....14°
Peters, Robert.....14°
Porter, William Henry.....18°
Reed, Alexander.....18°
Robertson, Henry.....32°
Ship, Samuel.....14°
Smith, George Gibson.....18°
Smith, John Currie.....30°
Spry, Daniel William Bigelow.....18°
Stevenson, John McLean.....18°
Tudhope, W. H.....4°
Urquhart, Andrew.....14°
Warne, Francis Percival.....14°
Wesley, Samuel.....18°

MURRAY CHAPTER ROSE CROIX, 18°, Ottawa.

Monthly Meetings—4th Monday in each Month, except June, July and August.

John Robertson, 32°, M.·.W.·.Sov.·., Ottawa, Ont.

William Brown McArthur, 33°, Registrar, 163 Maria Street, Ottawa, Ont.

MEMBERS.

Anderson, George Clayton.....18°
Argue, Thomas Ernest.....18°
Armstrong, John Alexander.....32°
Barnett, James Edward Henry.....32°
Bartram, Joseph Currier.....18°
Beddoe, Charles Henry.....18°
Bethume, Robert Cecil.....18°
Bingham, John.....15°
Birkett, Thomas.....32°
Blair, William Livingston.....18°
Bower, Ira.....18°
Bowie, Henry William.....18°
Butterworth, Enoch Bruce.....33°
Campbell, John Rimick.....18°
Castle, Frederick John.....18°
Cleary, Nelson Willard.....18°
Cook, Frederick.....18°
Craig, K.C., James.....18°
Crain, M.D., William Eldridge.....15°
Culbert, John Leopold.....30°
Davidson, Samuel Sproule.....18°
Douglas, Samuel.....32°
Drury, William Stewart.....18°
Dunlop, Edward Arunah.....18°
Edwards, Russell Gordon.....18°
Fenton, John Weston.....32°
Ferguson, John.....18°
Ferguson, James Arthur.....18°
Fleck, jr., Alexander.....18°
Flett, Thomas Henry.....15°
Franklin, William Thomas.....32°
Fraser, William Henry Alexander..32

Gillies, John Albert ..... 18°
Green, Thomas Daniel ..... 18°
Haentschel, Charles William ..... 32°
Harris, Alexander Waddell ..... 18°
Harwood, Gustavus ..... 18°
Heney, Frederick Augustus ..... 32°
Horwood, Edgar Lewis ..... 32°
Hurdman, Albert F. C ..... 18°
Hurdman, William George ..... 32°
Johnston, Frank Nevison ..... 18°
Kidd, William John ..... 18°
Lowe, Albert Peter ..... 18°
Luke, Sydney Albert ..... 32°
Lyon, Arthur ..... 32°
Lyon, John George Albert ..... 18°
McArthur, William Brown ..... 33°
McConnell, Rinaldo ..... 18°
McCormick, George Fleming ..... 18°
McCulloch, John ..... 18°
McIntosh, Neil ..... 18°
McWaters, Thomas Tweed ..... 18°
Mackay, William Alexander ..... 18°
Maclaren, David ..... 18°
May, George Samuel ..... 32°
Meikle, John Harold ..... 32°
Moffat, Thomas Henry ..... 18°
Morris, Francis Frederick ..... 18°
Morris, William Dowler ..... 30°
Morris, Alexander ..... 18°
Murphy, M.D., Stephen Henry ..... 18°
Murray, Hugh ..... 33°
Musgrove, Joseph Albert ..... 18°
Nidd, John Thomas ..... 18°
Ogilvie, William ..... 18°
Olmstead, Charles Albert ..... 18°
Olver, Edward Albert ..... 32°
Percival, William ..... 32°
Preston, Richard Franklin ..... 18°
Rea, William ..... 18°
Reid, Herbert Gates ..... 18°
Reid, Norman ..... 18°
Reid, John Rodger ..... 18°
Reynolds, William G. S ..... 32°
Reveler, Samuel Smith ..... 18°
Robertson, Alexander Farquhar ..... 18°
Robertson, James ..... 32°
Robertson, John ..... 32°
Rogers, George Henry ..... 32°
Rogers, Samuel Maynard ..... 18°
Rooney, Edmund Francis R ..... 18°
Rutherford, M.D., Robert Marshall 18°
Shillington, M.D., Adam T ..... 18°
Sinclair, Samuel Bower ..... 32°
Sinclair, Duncan A ..... 18°
Smith, William ..... 18°
Stallmyer, Samuel Melvin ..... 15°
Stephen, Robert William ..... 18°
Sweet, Aaron ..... 18°
Switzer, Frank Leslie ..... 18°
Taylor, David ..... 32°
Thompson, John Harry ..... 32°
Thompson, Robert ..... 18°
Timmins, Robert Campbell ..... 18°
Wait, Frank Goodell ..... 18°
White, K.C., William R ..... 33°
Whitely, Charles Frederick ..... 18°
Williams, Walter Alban ..... 18°
Wilson, John ..... 32°

Ottawa Lodge of Perfection, 14°, Ottawa.

Monthly Meetings—2nd Monday in each Month.

William G. S. Reynolds, 32°, T.·.P.·.G.·.M.·., Ottawa, Ont.

Frank G. Wait, 18°, Gr.·.Sec.·., 449 Gilmour Street, Ottawa, Ont.

MEMBERS.

Adamson, Agar S. A. M ..... 14°
Allan, Gilbert ..... 14°
Anderson, George Clayton ..... 18°
Argue, John ..... 14°
Argue, Thomas Ernest ..... 18°
Armstrong, John Alexander ..... 32°
Barnett, James Edward Henry ..... 32°
Bartram, Joseph Currier ..... 14°
Beatty, William John ..... 14°
Beddoe, Charles Henry ..... 18°
Bethune, Robert Cecil ..... 18°
Bingham, John ..... 14°
Birkett, Miles ..... 14°
Birkett, Thomas ..... 32°
Blair, William Livingston ..... 18°
Bower, Ira ..... 18°
Bower, John Campbell ..... 14°
Boardman, William Freers ..... 14°
Bowie, Henry William ..... 18°
Brigham, Thomas George ..... 18°
Burgess, Archibald Cecil ..... 14°
Burns, William Arthur ..... 14°

Butterworth, Enoch Bruce.....33°
Campbell, John Rimick.....18°
Castle, Frederick John.....18°
Christie, Samuel Henry.....14°
Cleary, Nelson Willard.....18°
Clendenning, Charles Henry.....14°
Cochrane, Anson J.....14°
Cook, Albert Allen.....14°
Cook, Frederick.....18°
Cooper, Henry William.....14°
Crain, M.D., William Eldridge....18°
Craig, K.C., James.....18°
Culbert, Charles Gordon.....18°
Culbert, John Leopold.....30°
Currie, Peter W.....14°
Dalglish, James Campbell.....14°
Davidson, Samuel Sproule.....14°
Davis, Frederick Augustus.....14°
Dorey, Arthur.....5°
Douglas, Clifton A.....14°
Douglas, Samuel.....32°
Drury, William Stewart.....18°
Dunlop, Edmund Arunah.....18°
Edwards, Russell Gordon.....18°
Ellis, LL.D., Hon. John V.....33°
Fenton, John Weston.....32°
Ferguson, James Arthur.....18°
Ferguson, John.....18°
Fleck, jr., Alexander.....18°
Flett, Thomas Henry.....15°
Foster, Robert Franklin.....14°
Franklin, William Thomas.....32°
Fraser, William Henry A.....32°
Gillis, John Albert.....18°
Glover, William John.....14°
Green, Thomas Daniel.....18°
Greenfield, Arthur George.....14°
Haentschell, Charles William.....32°
Harris, Alexander Waddell.....18°
Harwood, Gustavus.....18°
Heney, Fred. Augustus.....32°
Herbert, Alfred Percy.....14°
Herbert, Jesse.....14°
Hewitt, David Alexander.....18°
Hodgins, Andrew.....14°
Hogarth, William.....14°
Hood, Archibald.....14°
Hopkins, David.....14°
Horwood, Edgar Lewis.....32°
Hurdman, Charles Albert F.....18°
Hurdman, William George.....32°
Jamieson, William Andrew.....14°
Johnston, Frank Nevison.....18°
Kidd, William John.....18°
Lawson, Samuel.....14°
Learoyd, Edward Long.....14°
Lowe, Albert Peter.....18°
Luke, Sydney Albert.....32°
Lyon, Arthur.....32°
MacCraken, James Stewart.....14°
MacDonnell, Harry Percy.....14°
MacLeod, Rev. Norman.....5°
McArthur, William Brown.....33°
McConnell, Rinaldo.....18°
McCormick, George Fleming.....18°
McCulloch, John.....18°
McDougall, James F.....18°
McIntosh, Colin.....14°
McKinnon, Allan T.....18°
McWaters, Thos. Tweed.....18°
Macintosh, Neil.....14°
Mackay, William Alexander.....18°
Maclaren, David.....18°
May, George Samuel.....32°
Meikle, John Harold.....32°
Morris, Alexander.....18°
Morris, Francis Frederick.....18°
Morris, William Fowler.....30°
Mulligan, Henry.....14°
Murphy, M.D., Stephen Henry.....18°
Musgrove, Joseph Albert.....18°
Nevins, John James.....14°
Nidd, James Thomas.....18°
Ogilvy, Charles.....14°
Ogilvie, William.....18°
Olmstead, Charles Albert.....18°
Olver, Edward Albert.....32°
Percival, William.....32°
Pratt, William Forest.....14°
Preston, Richard Franklin.....18°
Rauscher, Rudolph E. T.....14°
Rea, William.....18°
Reid, Herbert Gates.....18°
Reid, John Rogers.....14°
Reid, Norman.....18°
Reveler, Samuel Smith.....18°
Reynolds, William G. S.....32°
Robertson, Alexander Farquhar.....18°
Robertson, James.....32°
Robertson, James Wilson.....14°
Robertson, John.....32°
Rogers, George Henry.....32°
Rogers, Samuel Maynard.....18°
Rooney, Edmund F. R.....14°
Roper, Sidney Charles Dyne.....14°
Rutherford, M.D., Robert Marshall.....18°
Ryerson, George M.....14°
Selwyn, Edwin A.....18°
Shepherd, John.....14°
Shillington, M.D., Adam Tozeland.....18°
Sinclair, Duncan A.....18°
Sinclair, Samuel Bower.....32°
Smith, William.....18°
Snider, George Albert.....14°
Sparks, William Abraham.....14°
Sparling, M.D., Albert John.....14

Stallmeyer, Samuel Melvin.....15°
Steacy, George Edward.....14°
Stearns, Isaac Henry.....33°
Stephen, Robert William.....14°
Stewart, Robert.....14°
Stewart, Robert Erskin.....14°
Storr, Ira William.....14°
Sweet, Aaron.....18°
Switzer, Frank Leslie.....18°
Sykes, William John.....14°
Tambling, Charles Henry.....14°
Taylor, Alexander Harvey.....14°
Taylor, David.....32°
Thompson, Robert.....18°
Thompson, Samuel Cairns.....14°
Timmins, Robert Campbell.....18°
Wait, Frank Goodell.....18°
Wallace, Edward.....14°
Walsh, John.....14°
White, K.C., William R.....33°
Whitley, Charles Fred.....18°
Williams, Walter Allan.....18°
Wilkins, Joseph.....14°
Wilson, John.....32°
Winchurst, Frederick.....14°
Wood, Edward.....14°
Yule, Robert Frederick.....14°

QUEBEC.

MONTREAL CONSISTORY, 32°, Montreal.

Quarterly Meetings—at the call of the Commander-in-Chief.

Alexander McDougall, 32°, Commander-in-Chief, Montreal, Que.

G. W. Lovejoy, M.D., 32°, Gr. ·.Sec. ·., 2204 St. Catharine Street, Montreal, Que.

MEMBERS.

Barlow, Frederick William.....32°
Barr, Frederick H.....31°
Bartels, Francis.....30°
Bell, George Turnbull.....32°
Birkett, Herbert Stanley.....32°
Bonner, William Thomas.....32°
Bradshaw, William Edward.....32°
Brophy, Henry.....32°
Bryson, George J.....30°
Buell, William.....32°
Burland, Jeffrey Hale.....30°
Cameron, George Whitfield.....30°
Cameron, James Chalmers.....32°
Cameron, John Alexander.....32°
Campbell, Stewart.....32°
Carson, George.....30°
Dawson, Charles Frederick.....32°
Dodds, Wellington O'K. Holden..32°
Egg, William Francis.....32°
Elliott, Harry George.....30°
Ewing, Samuel William.....32°
Foster, William Bond.....30°
Fraser, Archibald Robert.....32°
Grant, John Gray.....32°
Gauntlett, John.....32°
Hagar, Charles Wells.....33°
Hagar, Walter Charles.....32°
Hamilton, Hubert Douglas.....30°
Henshaw, Henry Hayward.....32°
Hooper, Angus William.....33
Howarth, Frederick.....32°
Ibbotson, John Stephen.....30°
Illsley, Percival John.....31°
Irwin, George Andrew.....30°
Isaacson, John Helder.....32°
Kenrick, George Charles Cranmer..30°
Kinghorn, Richard Scobell.....32°
Lemessurieur, William Morry.....32°
Lovejoy, George Washington.....32°
Lyman, Henry Lyman.....32°
Lyons, Arthur.....32°
McDonough, James Kerr.....30°
McDougall, Alexander.....32°
McIntosh, Henry Esson.....32°
McLauren, Wilmer Templeton....30°
McLean, John.....32°
Mackay, Hugh Alexander.....33°
Mackie, John Francis.....32°
Marler, John Leonard May.....32°
Massen, Henry Smith.....32°
Massey, Frederick.....32°
Molson, John William.....32°
Nelson, Albert Daniel.....33°
Niven, William.....32°
Norkett, William Henry.....30°
Raynes, Charles.....32°
Reddy, John Fleming.....31°
Renouf, Edward Michael.....30°

Robertson, Duncan.....32°
Robertson, John Armour.....32°
Robson, John Joseph.....32°
Seath, David.....32°
Sharp, William Prescott.....32°
Smith, George Frederick Charles..32°
Smith, George Maitland.....32°
Stanton, Oliver Edward.....32°
Starke, George Ritchie.....32°
Stearns, Isaac Henry.....33°
Stephenson, James.....32°
Strathy, James Alex. Laurason....30°
Sutherland, Louis.....32°
Tatley, Herbert.....30°
Tooke, Benjamin.....33°
Tresidder, John Botherell.....32°
Venables, Joseph.....32°
Walters, Henry.....32°
White, Aubrey Lee.....32°
Whyte, William Henry.....32°
Williams, Arthur J.....32°
Williams, Walter Albans.....32°
Wilson, Erastus William.....32°
Wray, Frank Atkinson.....32°
Yates, Henry Brydges.....32°

Hochelaga Chapter Rose Croix, 18°, Montreal.

Monthly Meetings—At the call of the M.·.W.·.Sov.·.

Charles Raynes, B. A., 32°, M.·.W.·.Sov.·., 180 St. James Street, Montreal, Que.

Harry George Elliott, 30°, Registrar, Montreal, Que.

MEMBERS.

Barlow, Frederick William.....32°
Barr, Frederick H.....31°
Bartels, Francis.....30°
Bell, George Turnbull.....32°
Birkett, Herbert Stanley.....31°
Bonner, William Thomas.....32°
Bradshaw, William Edward.....32°
Brophy, Henry.....32°
Bryson, George J.....30°
Buell, William.....32°
Burgess, Thos. Jos. Workman.....18°
Burland, Jeffrey Hale.....30°
Cameron, George Whitfield.....30°
Cameron, James Chalmers.....32°
Cameron, John Alexander.....32°
Campbell, Lorne.....32°
Campbell, Stewart.....32°
Carson, George.....30°
Charters, Frank.....18°
Dawson, Charles Frederick.....32°
Dodds, Wellington O'K. Holden 30°
Elliott, Harry George.....30°
Ellis, Charles Samuel.....18°
Egg, William Francis.....32°
Ewing, Andrew Hamilton.....18°
Ewing, Samuel William.....32°
Foster, William Bond.....30°
Fraser, Archibald Robert.....32°
Gauntlett, John.....32°
Grant, John Gray.....32°
Hagar, Charles Wells.....33°
Hagar, Walter Charles.....32°
Hamilton, Hubert Douglas.....30°
Henshaw, Henry Hayward.....32°
Hooper, Angus William.....33°
Howarth, Frederick.....32°
Ibbotson, John Stephen.....30°
Illsley, Percival John.....31°
Irwin, George Andrew.....30°
Isaacson, John Helder.....32°
Kenrick, Geo. Chas. Cranmer.....30°
Kinghorn, Richard Scobell.....32°
Lemessurier, William Morry.....32°
Lovejoy, George Washington.....32°
Lovejoy, William Henry.....18°
Lyman, Henry Lyman.....32°
Lyons, Arthur.....32°
McDonough, James Kerr.....30°
McDougall, Alexander.....32°
McElwaine, Samuel George.....30°
McIntosh, Henry Esson.....32
McLaurin, Wilmer Templeton.....30°
McLean, John.....32
Mackie, John Francis.....32
Marler, John Leonard May.....32°
Massey, Frederick.....32°
Mills, Robert Enfer.....18°
Molson, John William.....32°
Mussen, Henry Smith.....32°
Nelson, Albert Daniel.....33°
Niven, William.....32°
Norkett, William Henry.....30°
Raynes, Charles.....32°
Reddy, John Fleming.....31°
Reed, William.....18°
Renouf, Edward Michael.....30°

Robertson, Duncan.....32°
Robertson, John Armour.....32°
Robson, John Joseph.....32°
Ross, Joseph John.....18°
Scott, Edward Thomas.....18°
Seath, David.....32°
Sharp, William Prescott.....32°
Smith, George Frederick Charles .32°
Smith, George Maitland.....32°
Stanton, Oliver Edward.....32°
Starke, George Ritchie.....32°
Stearns, Isaac Henry.....33°
Stephenson, James.....32°
Strathy, James Alex. Lawrason....30°
Sutherland, Louis.....32°
Tatley, Herbert.....30°
Tooke, Benjamin.....33°
Tresidder, John Botherell.....32°
Venables, Joseph.....32°
White, Aubrey Lee.....32°
Whyte, William Henry.....32°
Williams, Arthur J.....32°
Wilson, Erastus William.....32°
Wray, Frank Atkinson.....32°
Yates, Henry Brydges.....32°

Hochelaga Lodge of Perfection, 14°, Montreal.

Meetings—1st Friday in January, February, March, October, November and December—At the call of the T.·. P.·. G.·. M.·.

William Prescott Sharp, 32°, T.·.P.·.G.·.M.·., Montreal, Que.

John Alexander Cameron, 32°, Gr.·.Sec.·., 114 St. James Street, Montreal, Que.

MEMBERS.

Angus, Richard Bladsworth.....32°
Aylen, Ernest Douglas.....14°
Barlow, Frederick William.....32°
Barr, Frederick H.....31°
Bartels, Francis.....30°
Bell, George Turnbull.....32°
Binmore, Norman.....14°
Birkett, Herbert Stanley.....31°
Bonner, William Thomas.....18°
Bradshaw, William Edward.....32°
Brophy, Henry.....32°
Bryson, George J.....30°
Buell, William.....30°
Burgess, Thos. Jos. Workman.....18°
Burland, Jeffrey Hale.....30°
Cameron, George Whitfield.....30°
Cameron, James Chalmers.....32°
Cameron, John Alexander.....32°
Campbell, Lorne.....32°
Campbell, Stewart.....32°
Carson, George.....30°
Carson, John.....14°
Charters, Frank.....18°
Cushing, Frank.....32°
Dawson, Charles Frederick.....32°
Dodds, William O'K. Holden.....30°
Duff, Morell McDunnough.....14°
Edgar, Albert Barnard.....14°
Egg, William Francis.....32°
Elliott, Harry George.....30°
Ellis, Charles Samuel.....18°
Ewing, Andrew Hamilton.....14°
Ewing, Samuel William.....32°
Foster, William Bond.....30°
Fraser, Archibald Robert.....32°
Gauntlett, John.....32°
Geddes, Charles George.....32°
Grant, John Gray.....32°
Hagar, Charles Wells.....33°
Hagar, Walter Charles.....32°
Hall, Thomas Bingham.....32°
Hamilton, Hubert Douglas.....30°
Henshaw, Frederick Clarence.....32°
Henshaw, Henry Hayward.....32°
Hooper, Angus William.....33°
Howarth, Frederick.....32°
Ibbotson, Edward Benjamin.....14°
Ibbotson, John Stephen.....30°
Illsey, Percival John.....31°
Irwin, George Andrew.....30°
Isaacson, John Helder.....32°
Kenrick, Geo. Chas. Cranmer.....30°
Kinghorn, David.....14°
Kinghorn, Richard Scobell.....32°
Lemessurier, William Morry.....32°
Lovejoy, George Washington.....32°
Lovejoy, William Henry.....18°
Lyman, Henry Lyman.....32°
Lyons, Arthur.....32°
McCombe, George Browne.....14°
McCord, David Ross.....32°
McCrae, John Ferguson.....14°

McDonnough, James Kerr.....30°
McDougall, Alexander.....32°
McElwaine, Samuel George.....30°
McIntosh, Henry Esson.....32°
McLaurin, Wilmer Templeton.....30°
McLean, John.....32°
Mackie, John Francis.....32°
Marler, John Leonard May.....32°
Massey, Frederick.....32°
Meakins, Charles William.....14°
Mills, Robert Enfer.....18°
Molson, John William.....32°
Monk, William.....14°
Mussen, Henry Smith.....32°
Nelson, Albert Daniel.....33°
Niven, William.....32°
Norkett, William Henry.....30°
Patterson, Edward Lloyd Stewart..14°
Raynes, Charles.....32°
Reddy, John Fleming.....31°
Reed, William.....18°
Renouf, Edward Michael.....30°
Robb, Edgar Maurice.....14°
Robertson, Duncan.....32°
Robertson, John Armour.....32°
Robson, John Joseph.....32°
Ross, James George.....14°
Ross, Joseph John.....18°
Ross, Robert Alexander.....14°
Scott, Edward Thomas.....18°
Seath, David.....32°
Sharp, William Prescott.....32°
Sinclair, David.....32°
Smith, Geo. Frederick Charles...32°
Smith, George Maitland.....32°
Stanton, Oliver Edward.....32°
Starke, George Ritchie.....32°
Stearns, Isaac Henry.....33°
Stephenson, James.....32°
Strathy, James Alex. Lawrason...30°
Sutherland, Louis.....32°
Tatley, Herbert.....30°
Tooke, Benjamin.....33°
Tresidder, John Botherell.....32°
Venables, Joseph.....32°
Westley, Ralph Alexander.....14°
White, Aubrey Lee.....32°
Whyte, William Henry.....32°
Williams, Arthur J.....32°
Wilson, Erastus William.....32°
Wray, Frank Atkinson.....32°
Yates, Henry Brydges.....32°

QUEBEC CHAPTER ROSE CROIX, 18°, Quebec.

Monthly Meetings—1st Monday in each Month.

Edward A. Evans, 18°, M.·.W.·.S.·., Quebec, Que.

William J. Fraser, 18°, Registrar, Quebec, Que.

MEMBERS.

Beemer, Harrison G.....18°
Bishop, Edward A.....18°
Brodie, Charles M.....18°
Chambers, Edward T. D.....18°
Ellis, James.....18°
Evans, Edward A.....18°
Fraser, William J.....18°
Hooper, Angus William.....33°
Morgan, Henry D.....18°
Norman, Rev. R. W.....18°
Pigot, Charles J.....18°
Ryder, Joseph W.....18°
Seifert, Albert E.....18°
Stewart, George.....18°
Walters, Henry.....32°

QUEBEC LODGE OF PERFECTION, 14°, Quebec, Quebec.

Monthly Meetings—1st Monday in each Month.

William J. Fraser, 18°, T.·.P.·.G.·.M.·., Quebec, Que.

Ernest F. Wurtele, 14°, Gr.·.Sec.·., Quebec, Que.

MEMBERS.

Beemer, Harrison G.....18°
Bishop, Edward A..... 18°
Brodie, Charles M .....18°
Chambers, Edward T. D.....18°
Ellis, James .....18°
Evans, Edward A.....18°
Fraser, William J .....18°
Griffith, Henry.....14°
McQueen, Hector.....14°
Morgan, Henry D.....18°
Pigot, Charles J.....18°
Richardson, Osborne B. C.....14°
Ryder, Joseph W..... ....18°
Seifert, Albert E.... ..... 18°
Walters, Henry .....32°
Watson, David .....14°
Wurtele, Ernest F.....14°

NEW BRUNSWICK.

NEW BRUNSWICK CONSISTORY, 32°, St. John.

Quarterly Meetings—4th Friday in January, April, July and October.

Arthur J. Trueman, 32°, Com.-in-Chief, St. John, N. B.

Frank L. Tufts, 32°, Gr.·.Sec.·., St. John, N. B.

MEMBERS.

Baker, Charles P.....30°
Blake, George.....32°
Boyne, Gustavus Gordon.....32°
Brennan, William A..... .....32°
Chipman, John D.....33°
Darrach, M.D., Donald ....33°
Diaper, Oliver Cromwell.....32°
Dillon, Thomas J.....32°
Domville, James .....33°
Ellis, James F..... .....32°
Ellis, L.L.D., Hon. John Valentine.33°
Evans, Edwin George.....30°
Everitt, Edwin James.....32°
Ewing, William A... .....32°
Forester, William D.....32°
Furness, George Edwin ....32°
Godsoe, Thomas Amos.....32°
Godsoe, William Creighton... ...32°
Hegan, George B.....32°
Hetherington, George A.....32°
Jarvis, George Magnus.....32°
Kerr, John. ....32°
Lawton, J. Frederick .....30°
MacLaren, John Smith.....32°
MacLean, Thomas A .....33°
MacRae, Alexander W.....30°
McKee, jr., Samuel Hanford..... 32°
McLean, Hugh Havelock.....32
McLellan, Harry R.....32°
McNjchol, Andrew.....32°
Macneill, M.D., Roderick.....33°
Marshall, Hon. Robert.....33°
Masters, Charles .....30°
Morrison, jr., John Alexander....32°
Porter, William Alexander.....31°
Rourke, James..... 32°
Sadlier, William Henry Brooks...31°
Sandall, Frederick .....32°
Sealy, John .....31°
Smith, David G.....32°
Steven, William Alexander Douglas 31°
Thorne, William Henry..... 33°
Tufts, Frank L ..... 32°
Trueman, Arthur J .....32°
Wallace, William Bedell..... 32°
Waring, jr., George Hart.....32°
Watson, John A.....32°
Whitlock, Julius T..... ..32°
Williams, Frederick S.....32°
Wisdom, Freeman W .....32°
Walker, M.D., Thomas .....32°

Harington Chapter Rose Croix, 18°, St. John.

Quarterly Meetings—4th Friday in March, June, September and December.

John A. Watson, 32°, M.·.W.·.Sov.·., St. John, N. B.

William H. B. Sadlier, 31°, Registrar, St. John, N. B.

MEMBERS.

Allan, William C. Rudman.....18°
Allan, Walter H .....18°
Barr, Fred. H.....31°
Bell, William Henry.....18°
Blair, Frank Ireland.....18°
Blake, George .....32°
Boyne, Gustavus Gordon.....32°
Brennan, William A.....32°
Chipman, John D.....33°
Clark, James Alfred.....18°
Darrach, M.D., Donald.....33°
Diaper, Oliver Cromwell.....32°
Dillon, Thomas J.....32°
Earle, William Z.....18°
Ellis, James F .....32°
Ellis, LL.D., Hon. John Valentine.33°
Evans, Edwin George.....30°
Everitt, Edwin James .....32°
Ewing, William A.....32°
Forester, William D.....32°
Fownes, William Hamilton.....18°
Frost, George Davidson.....18°
Godsoe, Thomas Amos.....32°
Godsoe, William Creighton.....32°
Hegan, George Black.....32°
Hetherington, George Albert.....32°
Inches, Walter W.....18°
Jarvis, George Magnus.....32°
Kerr, John.....32°
Lawton, James Frederick.....30°
MacLaren, John Smith.....32°
MacLean, Thomas A.....33°
MacRae, Alexander William.....30°
McKee, jr., Samuel Hanford.....32°
McLean, Hugh Havelock.....32°
McLellan, Harry R.....32°
McMichael, Peter.....18°
McNichol, Andrew .....32°
Marshall, Hon. Robert .....33°
Masters, Charles .....30°
Mathews, Samuel F.....18°
Morrison, jr., John Alexander.....32°
Morrison, Joseph Hugh.....18°
Mullen, John.....18°
Peters, Thomas Alexander .....18°
Porter, W. Alexander.....31°
Robinson, T. Barclay.....18°
Sadlier, William H. B.....31°
Sandall, Frederick.....32°
Sealy, John.....31°
Steven, Wm. Alexander Douglas..31°
Thorne, William Henry.....33°
Trueman, Arthur J.....32°
Tufts, Frank L.....32°
Vroom, William E.....18°
Walker, M.D., Thomas.....32°
Wallace, William Bedell.....32°
Waring, jr., George Hart.....32°
Watson, John Alexander.....32°
Whitlock, Julius T.....32°
Williams, Frederick S .....32°
Wisdom, Freeman W.....32°

St. John Lodge of Perfection, 14°, St. John.

Quarterly Meetings—4th Friday in February, May, August and November.

William Henry Brooks Sadlier, 31°, T.·.P.·.G.·.M.·., St. John, N. B.

John A. Watson, 32°, Gr.·.Sec.·., St. John, N. B.

MEMBERS.

Allan, Walter H.....18°
Allan, William C. Rudman.....18°
Baker, Robert S .....14°
Barr, Frederick H.....31°
Bates, Edward.....14°
Bell, William H.....18°
Blair, Frank Ireland.....18°
Blake, George .....32°
Bliss, Frederick St. John.....14°
Boyne, Gustavus Gordon.....32°
Brennan, William A.....32°
Campbell, Alexander R .....14°

Chipman, John D.....33°
Darrach, M.D., Donald.....33°
Dean, Benjamin H.....14°
DeVitt, George R.....14°
Diaper, Oliver Cromwell.....32°
Dillon, Thomas J.....32°
Earle, William Z.....18°
Ellis, James F.....32°
Ellis, LL.D., Hon. John Valentine.33°
Emery, Alban F.....14°
Evans, Edwin George.....30°
Everitt, Edwin James.....32°
Ewing, William A.....32°
Fownes, William Hamilton.....18°
Frost, George Davidson.....18°
Godsoe, Thomas Amos.....32°
Graham, Henry.....14°
Hamilton, James F.....14°
Hegan, George Black.....32°
Hetherington, George A.....32°
Inches, Walter W.....18°
Jarvis, George Magnus.....32°
Kerr, John.....32°
Lawton, James Frederick.....30°
MacLaren, John Smith.....32°
MacRae, Alexander William.....30°
McKee, jr., Samuel Hanford.....32°
McLean, Hugh Havelock.....32°
McLellan, Harry R.....32°
McMichael, Peter.....18°
McNichol, Andrew.....32°
Marshall, Hon. Robert.....33°
Masters, Charles.....30°
Masters, James E.....14°
Matthews, Samuel F.....18°
Morrison, jr., John Alexander.....32°
Morrison, Joseph Hugh.....18°
Mullin, John.....18°
Peters, Thomas A.....18°
Porter, W. Alexander.....31°
Reed, Augustus W.....18°
Rubins, John.....14°
Sadlier, William H. B.....31°
Sandall, Frederick.....32°
Sealy, John.....31°
Steven, William A. D.....31°
Thorne, William Henry.....33°
Trueman, Arthur J.....32°
Tufts, Frank L.....32°
Vroom, William E.....18°
Walker, John H.....14°
Walker, M.D., Thomas.....32°
Wallace, William Bedell.....32°
Waring, jr., George Hart.....32°
Watson, John A.....32°
Whitlock, Julius T.....32°
Williams, Frederick S.....32°
Wisdom, Freeman W.....32°

NOVA SCOTIA.

NOVA SCOTIA CONSISTORY, 32°, Halifax.

Meetings at the call of the Com.-in-Chief.

William Crowe, 32°, Com.-in-Chief, Halifax, N. S.

William Vincent Murray, 32°, Gr.·.Sec.·., 174 South Street, Halifax, N. S.

MEMBERS.

Acklom, George Morbye.....30°
Black, William Marshall.....33°
Bonner, G. W. Graham.....32°
Campbell, Daniel Hugh.....32°
Chipman, John Pryor.....32°
Cossman, Theodore Augustus.....32°
Crowe, William.....32°
Dempster, James.....32°
Dodge, Henry Seelye.....32°
Duffus, Graeme Sym.....32°
Forbes, John James.....30°
Gould, Horace Walker.....30°
Hesslien, Alexander George.....32°
Hesslien, Louis Joseph.....32°
Hosking, John Edwin.....30°
Huntress, Fred Albion.....30°
Lawson, John Murray.....32°
McElwaine, Samuel George.....32°
Masters, Robert Silas.....32°
Murray, William Vincent.....32°
Partridge, D. D., Rev. Francis.....33°
Putner, Charles Edward.....32°
Reid, Herbert Cartwright.....30°
Ritchie, James Donaldson.....30°
Rhuland, John W.....32°
Robbins, C. Somerville Porter.....32°
Sircum, Stephen Roland.....32°
Smith, William Collins.....32°
Stephen, Alexander.....33°
Swenerton, Benjamin.....30°

Trenaman, Thomas.....32°
Vickery, Edgar Jenkins..... 32°
Webster, Henry Bently.....32°
Wetherby, William Henry..... ..32°
Wilson, Robert James.....32°
Willetts, Rev. Charles Ed.....32°
Woodgate, Thomas E. N.....32°

KEITH CHAPTER ROSE CROIX, 18°, Halifax.

Monthly Meetings—2nd Monday in each Month.

William Lester Kane, 32°, M.·.W.·.S.·., Halifax, N. S.

William Vincent Murray, 32°, Registrar, 174 South Street, Halifax, N. S.

MEMBERS.

Acklom, George Morbye.....30°
Ball, William Henry Girling.....18°
Bent, Barry Dickey.....18°
Black, William Marshall.....33°
Boileau, Captain Arthur C. T.....32°
Bonner, George Wm. Graham.... 32°
Brown, Robert Calthrop.....18°
Buckley, Albert Hall.....18°
Campbell, Daniel Hugh..... 32°
Campbell, Duncan Robert.....18°
Chipman, John Pryor.....32°
Cossman, Theodore Augustus ....32°
Crowe, William.....32°
Dakin, Fraser Wylie.....18°
Dempster, James ..... 32°
Dimock, Constant William.....18°
Dodge, Henry Seelye.....32°
Duffus, Graeme Sym.....32°
Forbes, John James.....30°
Gass, James Alexander.....18°
Gorham, Edward J.....18°
Gould, Horace Walker.....18°
Grant, Duncan.....18°
Hawkins, Arthur C.....18°
Hebb, Willis Ezekiel .....18°
Hesslien, Alexander George.. ...32°
Hesslien, Louis Joseph.....32°
Hosking, John Edwin.....30°
Humphrey, Robert Hoskins.....18°
Huntress, Fred Albion.....30°
Hutchins, William Jones.....18°
Jones, Harry Treadway.....18°
Kane, William Lester.....18°
Lawson, John Murray.....32°
McCrow, John..... 18°
McElwaine, Samuel George..... 32°
Macaloney, John.....18°
Masters, Robert Silas.... ..... 32°
Mowbray, Thomas.....18°
Murray, William Vincent..... . 32°
Norman, Robert.... .....18°
Norman-Lee, Rev. F. B. N.....32°
Partridge, D.D., Rev. Francis....33°
Patton, James Binney.....18°
Ponsonby, Reginald Gordon.....18°
Puttner, Charles Edward.....32°
Reid, Herbert Cartwright.....32°
Rhuland, John W.....32°
Ritchie, James Donaldson .....18°
Robbins, Charles S. P .....30°
Robinson, Alfred Ernest.....18°
Ross, Hon. William.....18°
Sircom, Stephen Ronald.....32°
Smith, William Collins.....32°
Stephen, Alexander.....33°
Sutherland, John Hall.....18°
Swenerton, Benjamin..... .....30°
Trenaman, Thomas.....32°
Vickery, Edgar Jenkins.....18°
Webster, Henry Bently.....32°
Webster, John Edward.....18°
Wetherly, William Henry.....32°
Whittingham, William .....18°
Willetts, Rev. Charles Ed.....32°
Wilson, Frank Almon.....18°
Wilson, Robert James.....18°
Woodgate, Thomas E. N.....32°

Victoria Lodge of Perfection, 14°, Halifax.

Monthly Meetings—4th Friday in each month.

George Morbye Acklom, 30°, T.·.P.·.G.·.M.·., Halifax, N. S.

William Vincent Murray, 32, Gr.·.Sec.·., 174 South Street, Halifax, N. S.

MEMBERS.

Acklom, George Morbye.....30°
Andrews, Herbert.....14°
Ball, William Henry Girling.....18°
Bent, Barry Dickey.....18°
Black, William Marshall .....33°
Boileau, Captain Arthur C. T.....32°
Bonner, George William Graham..32°
Brown, Robert Calthrop. .....18°
Brown, William Leonard.....14°
Buckley, Albert Hall... .. ..18°
Campbell, Daniel Hugh.....32°
Campbell, Duncan Robert.....18°
Chipman, John Pryor.....32°
Clayton, William Ellis.....14°
Cook, William Johnston..... 14°
Cossman, Theodore Augustus ....32°
Crowe, William..... ...32°
Dakin, Fraser Wylie.....18°
Dempster, James..... ..32°
Dicketts, John Edward.....14°
Dimock, Constant William.....18°
Dodge, Henry Seelye.....32°
Duffus, Graeme Sym .....32°
Forbes, John James.....30°
Fraser, Duncan Cameron .....14°
Gass, James Alexander.....18°
Gentzell, Adolph Ernest.....14°
Gorham, Edward J.....18°
Gould, Horace Walker .....18°
Gow, Francis Alexander Robert...14°
Grant, Duncan.....18°
Hallett, John Leavitte.....14°
Halliday, James..... ....14°
Hawkins, Arthur C.....14°
Hebb, Willis Ezekiel.....18°
Hesslien, Alexander George.....32°
Hesslien, Louis Joseph.....32°
Hocking, John Edward.....30°
Howatson, John D. McLarty .....14°
Humphrey, Robert Hoskins.....18°
Huntress, Fred Albion.....30°
Hutchins, William Jonas.....18°
Jones, Harry Treadway.....18°
Jones, James Clarence .....14°
Kane, William Lester.....18°
Lawson, John Murray.....18°
Lithgow, James Crichton.....14°
McCrow, John.....18°
McDonald, Donald John.....18°
McElwaine, Samuel George.... ..32°
MacCoy, Wensley Blackall.....14°
MacCoy, Wm. Frederick.....14°
MacInnes, William Rufus.....14°
Macaloney, John.....18°
Marr, Frank Allen.....14°
Masters, Robert Silas.....32°
Mellish, Humphrey.....14°
Mitchell, Thomas.....14°
Mowbray, Thomas.....18°
Murray, William Vincent.....32°
Norman, Robert .. ..18°
Norman-Lee, Rev. F. B. N.....32°
Partridge, D. D., Rev. Francis....33°
Patton, James Binney.....18°
Porter, Samuel John.....14°
Ponsonby, Reginald Gordon.....18°
Puttner, Charles Edward .....32°
Reid, Herbert Cartwright.....32°
Rhuland, John W.....32°
Ritchie, James Donaldson.....18°
Robbins, Charles S. P.....30°
Robinson, Alfred Ernest.....14°
Ross, Hon. William.....18°
Roy, James Emanuel .....14°
Simmonds, James .....14°
Sircom, Stephen Roland.....32°
Smith, William Collins.....32°
Smith, William Frederick .....14°
Stephen, Alexander.. .....33°
Sutherland, John Hall . .....18°
Swenerton, Benjamin.....30°
Trenaman, Thomas.....32°
Troop, Gilbert Sutherland.....14°
Vickery, Edgar Jenkins .....18°
Webster, Henry Bently .....32°
Webster, John Edward.....18°
Wetherly, William Henry .....32°
Whittingham, William.....18°
Willetts, Rev. Charles Edward....32°
Wilson, Frank Almon .....18°
Wilson, Robert James.....18°
Woodgate, Thomas C. N.....32°
Woolrich, Thomas Vernon.....14°

MANITOBA.

MANITOBA CONSISTORY, 32°, Winnipeg.

Quarterly Meetings—4th Friday in January, April, June and October.

Duncan W. McDermid, 32°, Com.-in-Chief, Winnipeg, Man.

Frederick John Charles Cox, 32°, Gr.·.Sec.·., Winnipeg, Man.

MEMBERS.

Bailey, John.....32°
Bannerman, Archibald James.....32°
Bell, Charles Napier.....33°
Bell, William George.....30°
Braithwaite, M.D., Edward Ainslie. 30°
Brydon, William.....30°
Campbell, John Curry.....32°
Campbell, Hon. Colin H.....32°
Carruthers, George Frederick.....32°
Corelli, Armund Henry.....30°
Cox, Frederick John Charles.....32°
Crawford, William.....32°
Crookshank, Robert Percy.....32°
Deakin, Henry Lawrence.....30°
Dickson, Andrew R.....32°
Dingwall, Donald Ross.....32°
Girvin, John A.....32°
Grant, John Robert.....32°
Greig, William.....32°
Harris, John Walter.....32°
Holloway, Frederick William.....32°
Hutchings, Elisha Frederick.....32°
Kerr, Robert.....32°
Lang, George Macdonald.....32°
Leslie, John.....30°
McDermid, Duncan W.....32°
McDiarmid, James.....30°
McKechnie, John.....33°
McMillan, Hon. Daniel Hunter...33°
McQueen, Alexander.....32°
Mackay, Hugh A.....33°
Maulson, George Joseph.....32°
Morgan, John Gordon.....32°
Muir, Robert.....30°
Murray, Hugh.....33°
O'Laughlin, John Myles.....32°
Payne, James Andrew.....32°
Persse, John Thomas Blundell...32°
Pitblado, Rev. Charles Bruce.....32°
Prescott, John William.....32°
Radford, Herbert.....31°
Ross, William Roderick.....30°
Rugg, Edward W.....32°
Scott, William George.....32
Stuart, James Frazer.....32°
Swinford, Herbert.....33°
Thompson, Frederick William....32°
Thomson, John.....32
Tweed, Thomas.....33°
Webb, T. Harry.....32°
Walker, Edward Maxwell.....30°
Wilson, Benjamin.....32°
Wilson, Robert Nathaniel.....32°

BETHESDA CHAPTER ROSE CROIX, 18°, Winnipeg.

Quarterly Meetings—3rd Friday in January, April, June and October.

John Cameron Saul, 18°, M.·.W.·.Sov.·., Winnipeg, Man.

Henry L. Deakin, 30°, Registrar, Post Office Box 180, Winnipeg, Man.

MEMBERS.

Bailey, John.....32°
Bannerman, Archibald James.....32°
Bell, Charles Napier.....33°
Braithwaite, M.D., Edward Ainslie. 30°
Brydon, William.....30°
Burke, William Willman.....18°
Campbell, Hon. Colin H.....32°
Campbell, John Curry.....32°
Campbell, Robert Joseph.....18°
Campkin, Henry Herbert.....18°
Carruthers, George F.....32°
Chisholm, Andrew.....18°
Corelli, Armund Henry.....30°
Cox, Frederick John Charles.....32°

Crawford, Horace Edgar.....18°
Crawford, William.....32°
Crookshank, Robert Percy.....32°
Curry, Duncan Steele.....18°
Deakin, Henry Lawrence.....30°
Dickson, Andrew R.....32°
Dingwall, Donald Ross.....32°
English, Thomas Frederick.....18°
Flett, Thomas Robertson.....18°
Girvin, John A.....32°
Gordon, William Massey.....18°
Goulding, Thomas Waldemar.....18°
Grant, John Robert.....32°
Greig, William.....32°
Ham, Arthur Egbert.....18°
Harris, John Walter.....32°
Holloway, Frederick William.....32°
Hutchings, Elisha Frederick.....32°
Johnston, William.....18°
Kerr, Robert.....32°
Leslie, John.....30°
Locke, Corbett.....18°
McDermid, Duncan W.....32°
McDiarmid, James.....30°
McFarland, John Irwine.....18°
McKechnie, John.....33°
McMillan, Hon. Daniel Hunter...33°
McQuaig, Roderick.....18°
McQueen, Alexander.....32°
Macdonald, John Matheson.....18°
Mackay, Hugh A.....33°
Mather, Robert Addison.....18°
Matthews, William W.....18°
Maulson, George Joseph.....32°
Morgan, John Gordon.....32°
Morgan, Frank McDonald.....18°
Muir, Robert.....30°
Murray, Hugh.....33°
Mitchell, John H.....18°
O'Laughlin, John Myles.....32°
Ovas, James Alexander.....18°
Payne, James Andrew.....32°
Persse, John Thomas Blundell....32°
Pitblado, Rev. Charles Bruce.....32°
Proctor, Frederick Stephen.....18°
Radford, Herbert.....31°
Rae, James.....18°
Ross, William Roderick.....30°
Rugg, Edward W.....32°
Ruttan, Henry N.....18°
Saul, John Cameron.....18°
Scott, William George.....32°
Simpson, Frank George.....18°
Steinhoff, Louis.....18°
Stewart, James F.....32°
Stuart, James.....18°
Swinford, Herbert.....33°
Tatham, Rev. Frederick Hugh....18°
Thompson, Frederick William....32°
Thomson, John.....32°
Tweed, Thomas.....33°
Walker, Edward Maxwell.....30°
Watts, Rev. Henry L.....18°
Webb, T. Harry.....32°
Whealler, Edward Osborne.....18°
White, John Johnson.....18°
Whyte, Alexander Ralph.....32°
Wilson, Benjamin.....32°
Wilson, Robert Nathaniel.....32°
Wise, Henry Ambrose.....18°
Young, Charles Alexander.....18°

WINNIPEG LODGE OF PERFECTION, 14°, Winnipeg.

Monthly Meetings—2nd Friday in each month.

John Johnson White, 18°, T.·.P.·.G.·.M.·., Winnipeg, Man.

H. L. Deakin, 30°, Gr.·.Sec.·., Post Office Box 180, Winnipeg, Man.

MEMBERS.

Adams, David Elder.....14°
Aird, John.....14°
Armit, John George L. Le. M....14°
Armstrong, Wellington Willoughby.14°
Bacon, Albert Alfred Milne.....14°
Bailey, John.....32°
Baker, George William.....14°
Bannerman, Archibald James.....32°
Bartlett, Cameron.....14°
Bartlett, James Melvin.....14°
Bell, Charles Napier.....33°
Bell, Francis Neville.....14°
Bell, William G.....30°
Birbeck, Joseph Nelson.....14°
Boyd, John Franklin.....14°
Boyd, Joseph William.....13°
Braithwaite, M.D., Edward Ainslie.30°
Brett, Robert George.....14°
Brock, Jeffrey Hall.....14°
Brown, George.....14°

Brydon, William .....30°
Burd, Francis James.....14°
Burke, William Willman .....18°
Burton, William Alexander.....14°
Calder, James Alexander.....14°
Campbell, A. McT.....14°
Campbell, Hon. Colin H..... 32°
Campbell, John Curry .....32°
Campbell, John McAlpine.....14°
Campbell, Robert Joseph .....18°
Campkin, Harry Herbert.....18°
Carmichael, Angus .....14°
Carruthers, George F.....32°
Chisholm, Andrew .....18°
Coffin, James Frederick..... 14°
Colwell, John..... ..14°
Corelli, Armund Henry .....30°
Cox, Frederick John Charles.....32°
Crawford, Horace Edgar.....18°
Crawford, William .....32°
Crookshank, Robert Percy..... 32°
Cummings, R. B..... .....14°
Curry, Benjamin James .....14°
Curry, Duncan Steele.....18°
Dagg, James G .....14°
Davidson, James Henry.....14°
Deakin, Henry Lawrence .....30°
Dickson, Andrew R. .....32°
Dingwall, Donald Ross .....32°
Douglas, William Duncan.... .. 14°
Durant, Arthur Edward James....14°
Eddington, Charles Macdonald....14°
Elkington, Samuel C.....14°
English, Thomas Frederick.....18°
Fenton, John Weston .....14°
Fenwick, Albert .....14°
Finlay, William Thomas.....14°
Flett, Thomas Robertson.....18°
Ford, Frederick.....14°
Forsland, John Englebert .....14°
Fraser, Hugh William .....14°
Frew, Rev. Robert .....14°
Fulthorpe, George F .....14°
Gilhuly, Richard Henry.....14°
Girvin, John A.....32°
Gordon, William Massey.....18°
Gosnell, Thomas Salter ..... 14°
Goulding, Thomas Waldemar.....18°
Goulding, Rev. William Arthur...14°
Goulter, Herbert Hanks..... ....14°
Grant, John Robert.....32°
Greig, William.....32°
Griffin, James Young ..... 14°
Halpin, Nicholas John.....14°
Ham, Arthur Egbert .....18°
Hanna, John Thompson.....14°
Hannah, Joseph Edward .....18°
Harris, John Walter .....32°
Hemmenway, William James ....14°
Halloway, Frederick William.....32°
Howson, Elisha Edgar..... ....14°
Hutchings, Elias Frederick. ....32°
Ireland, Walter Wallace.....14°
Jackson, George Nelson.....14°
Jackson, Napier Herbert . .. .14°
Johnston, James Andrew.....14°
Johnston, William. .....18°
Kennedy, Charles William Nassau.14°
Kerr, Robert ....32°
Killeen, Hugh Chatburn .....14°
Killeen, William Alloysius.....14°
Lane, John.....14°
Lang, Sydney Edward ..... 14°
Lawrie, Marshall.....14°
Lawrence, M.D., James Wilmot .. 8°
Leonard, Alexander Robert.....14°
Leslie, John.....30°
Lindsay, William.....14°
Locke, Corbett.....18°
Lowe, Alexander.....14°
McArthur, Donald D .....14°
McBride, John..... 14°
McCormick, Alexander .....14°
McDermid, Duncan W.....32°
McDiarmid, James .....30°
McFarland, John Irwine .....18°
McFadden, John James .....14°
McKay, Charles ....14°
McKechnie, John . ...33°
McKinnon, Peter Duncan .....14°
McMillan, Hon. Daniel Hunter...33°
McNabb, Thomas.....14°
McQuaig, Roderick.....18°
McQueen, Alexander .....32°
McRae, John.....18°
McTavish, Robert F.....14°
Macdonald, John Mathieson.....18°
Macleod, Daniel McBeath.....14°
Macleod, Norman Thorguil.....14°
Mann, Donald D ... .14°
Markley, Arthur Walter Ross.....14°
Matheson, Rev. Samuel Pritchard.14°
Mather, Robert Addison .....18°
Matthews, William Wiman .....18°
Maulson, George Joseph.....32°
Metcalfe, Thomas Llewellyn..... 14°
Miller, Jabez .....14°
Milner, John Henry .....14°
Minchen, Laurence H. J.....14°
Mitchell, John Horne.....18°
Moncrieff, Robert ..... 14°
Morgan, Frank McD .....14°
Morgan, John Gordon .....32°
Morrison, Alexander..... ...14°
Muir, Robert.....30°
Myers, Robert Hill.....14°

Norquay, Andrew James .....14°
Norquay, John George.....14°
O'Laughlin, John Myles .....32°
Orr, Malcolm..... 8°
Ovas, James Alexander .....18°
Pace, Frederick William .....14°
Paterson, George.....14°
Payne, James Andrew .....32°
Persse, John Thomas Blundell ....32°
Peter, Charles John.....14°
Phelan, John .....14°
Phillips, Edward Stairs .....14°
Pieper, William. .....14°
Pitblado, Rev. Charles Bruce .....32°
Polson, Alexander .....14°
Proctor, Arthur Percival.....14°
Proctor, Frederick Stephen.....18°
Ptolemy, William John .....14°
Pugh, Henry James .....14°
Quinn, Joseph William.. .....14°
Radford, Herbert .....31°
Rae, James..... .18°
Riley, Robert Thomas ....14°
Robinson, Thomas .....14°
Rose, Harry Barton.....14°
Ross, Thomas .....14°
Ross, William Roderick.....30°
Rourke, William H.....14°
Rugg, Edgar W .....32°
Russell, John..... .....14°
Rutherford, William Thomson ....14°
Ruttan, Henry N .....18°
Saul, John Cameron ....18°
Scarth, William Bain ....14°
Scott, Robert Ross.....14°
Scott, William George .....32°
Scroggie, James..... ...14°
Simpson, M.D., Alfred Holmes...14°
Simpson, Frank George. .....18°
Simpson, M.D., Robert Mill..... 8°
Smith, M.D., William Harvey....14°
Steinhoff, Louis.....18°
Stewart, Alexander.... .....14°
Stewart, John William W.....14°
Stewart, James F.... .....32°
Stuart, Alfred Peter.....14°
Stuart, James.....18°
St. Louis, Louis Romuald.....14°
Suttie, James Malcolm..... 14°
Sutter, Charles W.....14°
Swinford, Herbert.....33°
Tatham, Rev. Frederick Hugh....18°
Taylor, Thomas William..... ....14°
Thompson, Frederick William.....32°
Thompson, M.D., Wm. Edward..14°
Thomson, John ... .32°
Thornton, M.D., Robert Stirton ..14°
Tweed, Thomas .....33°
Vaughan, Lynds Smith.....14°
Wagner, John..... 14°
Waldon, Thomas Leslie.....14°
Walker, Edward Maxwell... ....30°
Walker, Geoffrey Henry.....14°
Watson, William John.....14°
Watts, Rev. Henry L.....18°
Webb, T. Harry.....32°
Wemyss, John.....14°
Wesbrook, Henry Shaver.....32°
Whealler, Edward Osborne.....18°
White, James Johnston.....18°
Wilkinson, Robert.....14°
Williams, Robert.....14°
Wilson, Benjamin.....32°
Wilson, George.....14°
Wilson, Robert Nathaniel..... 32°
Wise, Henry Ambrose.....18°
Young, Charles Alexander.....18°

BRITISH COLUMBIA.

VANCOUVER CHAPTER ROSE CROIX, 18°, Vancouver.

Quarterly Meetings—3rd Friday in January, March, May and November.

Richard Scobell Kinghorn, 32°, M.·. W.·. Sov.·., Vancouver, B. C.

Thomas Waldemar Goulding, 18°, Registrar, Vancouver, B. C.

MEMBERS.

Allen, Benjamin.....33°
Burke, William Wellmar ... .18°
Buscombe, Frederick ..... 18°
Carrol, John T..... ....32°
Chipman, Ebon Ezra .....18°
Downie, William.....32°
Ferguson, John Bowerman.....18°
Goulding, Thomas Waldemar.....18°
Horne, James Welton .....32°
Johnson, Lacy Robert .....18°

Kinghorn, Richard Scobell .....32°
Millar, Joseph Ellwood .....32°
Prescott, John William.....32°
Seymour, Joseph Richard .....32°
Tracey, Thomas H.....18°
Watson, Harry Holgate.....18°
Wilson, Charles..... 32°

VANCOUVER LODGE OF PERFECTION, 14°, Vancouver.

Monthly Meetings—1st Friday in each Month.

Thomas Waldemar Goulding, 18°, T.·.P.·.G.·.M.·., Vancouver, B. C.

William Welmar Burke, 18°, Gr.·. Sec.·., Vancouver, B. C.

MEMBERS.

Allen, Benjamin .....33°
Banfield, John Joseph..... 14°
Bell, Charles Napier .....33°
Bosanquet, Rev. Reginald Albert..32°
Boyce, Benj. de Furlong.....14°
Brown, Charles S. M..... 14°
Burd, Francis James.....14°
Burke, William Welmar..... 18°
Buscombe, Frederick.....18°
Campbell, Alfred Oliver.....14°
Campion, Joseph W.....14°
Chipman, Ebon Ezra.....18°
Carroll, M.D., John T.....32°
Downie, Frederick William.....32°
Eddington, Charles M.....14°
Ferguson, John Bowerman.....18°
Gatewood, Charles Harry ..... 14°
Gibson, James Spaulding.....14°
Goulding, Thomas Waldemar.....18°
Green, Robert Francis.....14°
Herald, William Ogilvie.....14°
Hood, Frederick Joseph .....18°
Horne, James Welton.....32°
Johnson, Lacey R.....18°
Jones, Thomas W.....14°
Kinghorn, Richard Scobell.....32°
Lewthwait, William Atkinson.... 14°
Lumsden, Frederick James.....14°
McKechnie, Hon. Robert Edward.14°
McLaren, Ebenezer Duncan.....14°
Mason, William.....14°
Magee, George E.....14°
Mee, Robert.....14°
Miller, Joseph Elwood.....32°
Monroe, M.D., Alexander Stuart..14°
Phelan, John.....14°
Pratt, William Henry .....14°
Prescott, John William.....32°
Schofield, Frederick J.....14°
Seymour, Joseph Richard.....32°
Stewart, Herbert D. R ..... 14°
Sykes, Sydney C.....14°
Todd-Lees, D .....30°
Thompson, George.....14°
Tracy, Thomas H.....18°
Tucker, Norman L.....14°
Watson, Harry Holgate.....18°
White-Frazer, Montague Henry...14°
Whitehead, Edward Amos.....14°
Wilson, Charles.....32°
Young, Frederick McBride.....14°

PRINCE EDWARD ISLAND.

CHARLOTTETOWN CHAPTER ROSE CROIX, 18°, Charlottetown.

Quarterly Meetings—At the call of the M.·. W.·. Sov.·.

Donald Darrach, 33°, M.·. W.·. Sov.·., Kensington, P. E. I.

Roderick Macneill, 33°, Registrar, Charlottetown, P. E. I.

MEMBERS.

Brennan, William Arthur ....32°
Cossman, Theodore A.....32°
Darrach, M.D., Donald.....33°
Davies, John James.....18°
Diaper, Oliver C.....32°
Dillon, Thomas J .....32°

Ewing, William A .....32°
Hobbs, John C.....18°
Houston, William A.....18°
MacLean, Thomas A.....33°
McNicholl, Andrew ....32°
Mackelvie, Neil.....18°
Macneill, M.D. Roderick 33
Marshall, Hon. Robert .....33°
Reagh, Rev. Thomas Blanchard...18°
Stewart, K.C., William S .....18°
Yeo, Hon. John..... .....18°

ALBERT EDWARD LODGE OF PERFECTION, 14°, Charlottetown.

Meetings—Thursday following 3rd Wednesday in January, April, July and October.

John A. Messervey, 14°, T.·.P.·.G.·.M.·., Charlottetown, P. E. I.

Roderick Macneill, 33°, Gr.·. Sec.·., Charlottetown, P. E. I.

MEMBERS.

Anderson, Henry William.....14°
Batt, William Henry ....14°
Brennan, William Arthur ..... 32°
Clarke, William Warren.....14°
Carvell, Frederick Parker . .....14°
Cossman, Theodore A .....32°
Darrach, M.D., Donald.....33°
Davies, John James .....18°
Dillon, Thomas J.....32°
Ewing, William A..... ...32°
Hobbs, John C .....18°
Horne, Alexander.....14°
Houston, George.....14°
Houston, William Alexander .....18°
MacEwen, Joseph Ernest.....14°
MacLean, Thomas A.....33°
MacMillan, Ronald .....14°
MacPhee, John William..... 14°
McNichol, Andrew.....32°
Mackelvie, Neil..... 18°
Mackelvie, Robert Scott .....14°
Macneill, M.D., Roderick.....33°
Macrae, Alexander W .....18°
Marshall, Hon. Robert ....33°
Messervey, John Albert.....14°
Morris, Frederick Morley .....14°
Morris, Leonard .....14°
Morson, K.C., W. Aug. Ormsby..14°
Pitblado, John.....14°
Prowse, Benjamin Charles..... 14°
Reagh, Rev. Thomas B..... ....18°
Rogers, Benjamin .....14°
Rogers, jr., Benjamin... .....14°
Ross, John .....14°
Shaw, Herbert Harold..... .....14°
Small, William Dodd... ..... 14°
Stewart, Ewen ....14°
Stewart, K.C., William Snodgrass.18°
Tidmarsh, William Francis .....14°
Trueman, Arthur J.....32°
Wallace, William B.....30°
Watson, John A .....32°
Weeks, William Arthur.....14°
Yeo, Hon. John.....18°

APPENDIX.

FOREIGN CORRESPONDENCE.

To the Supreme Council A.·. & A.·. Scottish Rite for the Dominion of Canada.

ILLUSTRIOUS BRETHREN:

The senior member of this Committee was so fortunate as to be able to pay during the year a visit to the Supreme Council for England and Wales, to call upon Ill.·. Bro.·. MACKERSY at the headquarters of the Rite in Edinburgh, to visit the Secretariat of the Supreme Council of Belgium, and the offices of the Supreme Council of France in Paris. All of this was in addition to a visit to the Supreme Council for the Northern Jurisdiction of the United States at its annual session in Milwaukee. The visit to the English Council was made under circumstances that were exceedingly agreeable. There was opportunity to witness receptions in the thirtieth degree, with the full ceremonial as practised under the English system, a most interesting and effective and impressive presentation of the teaching of the degree. He was also able to be present at the reception of a member into the thirty-third degree, which was conferred in a manner worthy of the illustrious body which gave it. The Sovereign Grand Commander, Ill.·. Bro.·. PHILIPS, and officers and members of the Supreme Council, and more especially our own representative at the English Supreme Council, Ill.·. Bro.·. the EARL OF EUSTON, now the Lieut. Grand Commander, were most courteous and attentive to the Canadian visitor, who was a welcome guest at their hospitable board, and to whom every opportunity was afforded to examine the many treasures in Masonic art and literature, which are in the collection at the headquarters of the Supreme Council, Golden Square. The catalogue of books and manuscripts in the library of the Supreme Council, recently compiled by Ill.·. Bro.·. EDWARD ARMITAGE, 33°, is an exceedingly useful work, and one of considerable value to the collector of Masonic and kindred literature. Remembrance of a number of pleasant hours spent with English members of the Rite will not soon fade from the memory. At Edinburgh, although no meetings were taking place, there was opportunity to meet and greet Ill.·. Bro.·. MACKERSY, the Secretary-General of the Supreme Council for Scotland, to talk with him of many matters of interest, and to view the ample and well-appointed rooms which are at the service of the Rite in the Scottish capital. When the quarters of the Supreme Council of France were visited there was none of the officials in attendance, which the visitor regretted, for he had a pleasant remembrance of Ill.·. Bro.·. RAYMOND, now Sovereign Grand Commander, whom it was his good fortune to meet in 1893 at Chicago, when he visited America. Although it was not the visitor's good fortune to see the Secretary-General for the Supreme Council of Belgium, the visit to the apartments of the Rite in Brussels was of considerable interest. The Assistant Secretary-General very kindly gave time and attention to the visitor, and after an hour's conversation with him and an inspection of the great hall and the other commodious premises which the members of the Rite in that city have provided for the general purposes of the fraternity, after learning from their own mouths something of their difficulties and of the earnestness and

zeal by which they are moved, it was quite easy to appreciate their spirit, and to get some idea of the greatness of their achievements in advancing the cause of suffering humanity under often very trying circumstances. Of the visit to the Supreme Council for the Northern Jurisdiction of the United States it is scarcely necessary to speak. Almost all of us know, by personal experience, how welcome the Canadian visitor is, and how cordially he is received. The session of this year was saddened and properly shortened and all its festivities cancelled, because of the sad circumstances which attended the death of the President of the United States, to which melancholy event Ill.·. Bro.·. PALMER referred in terms of eloquent tenderness, which those who heard will never forget.

The Committee, as usual, makes some selections upon affairs of the Rite elsewhere from the documents and papers which have come into its possession. Almost everywhere the conditions which prevail are gratifying.

The great event in the history of the Rite this year is the celebration of the Centennial of the Mother Supreme Council at Washington, an occurrence of much interest, not only to the members of the A.·. & A.·. S.·. Rite, but generally to all students of Masonic history.

SCOTLAND.

"The Annual Reporter" of the Supreme Council of Scotland for the year 1901 contains information of interest to members of the Rite generally. On the roll of the Supreme Council there are eighteen active Chapters of Rose Croix, and eight Councils of K——h. Of the Chapters, three only are in Scotland, and of the Councils, one. The others are in outlying parts of the empire. The Supreme Council, feeling that its conservative policy, so far as Scotland itself is concerned, may be very well modified, so that knowledge of the practice and teachings of the Rite may be more generally diffused, considered in December last a memorandum submitted by the Ill.·. Gr.·. Secretary in part, as follows: "It is sometimes said by our friends across the border that the Supreme Council of Scotland is successful everywhere except in Scotland. It has flourishing Rose Croix Chapters in the Colonies. In Scotland, itself, it has only three—it has a Rose Croix Chapter in Edinburgh, one in Glasgow, one in Ayr, and that is all. No doubt this arises in a great measure from the desire which prevails to keep the Order select, and this is to some extent praiseworthy, but it may be carried too far. Surely many of our larger towns could quite well support a Chapter were matters properly arranged. The difficulty, of course, will be the selection of candidates who may apply for admission, and unless the utmost care be taken to keep up the status of the Order, it were better to leave things as they are. The three existing Chapters know the class desired in the 18°, and as a rule their candidates are restricted to that class. Mistakes may occasionally be made, but these soon cure themselves. A remedy for the present condition of the Rite in Scotland might be devised, and with this view, it may be suggested that were Scotland divided into four provinces, with an active Deputy Sovereign Grand Inspector-General, 33°, placed over each, or at least over three of them, each of whom would be admitted to the 33°, a step in the right direction would be taken. The degrees of the A.·. & A.·. S.·. Rite only require to be known to be appreciated, and this seems to be the best way of bringing them under notice of the brethren in the provinces."

The Supreme Council acted along these lines, and created five provinces, in each of which there is to be a Deputy, who will be possessed of the thirty-third degree, and who will be bound once a year at least to visit each Chapter, and annually send in a report of the state of these Chapters. The result undoubtedly will be considerably increased activity in the Rite in Scotland.

The Reporter also contains some interesting information as to the proceedings at the Annual Conference of the Supreme Councils of the United Kingdom held at Edinburgh, 6th April, but at which the Supreme Council for Ireland was not represented. The EARL OF KINTORE, Sovereign Grand Commander for Scotland, was not able to be present as he had been sent on an embassy by HIS MAJESTY THE KING, and had not returned. It is stated among other things that the Supreme Council took into consideration the objection stated by the Supreme Council of Ireland to a change which had been made in October of 1899, upon the Concordat of 1889, by the Supreme Councils of England and Scotland. "As no one was present from the Supreme Council of Ireland to support the objection, the conferring Councils could not deal with it, but great regret was expressed by the Delegates at the anomalous position occupied by the Supreme Council of Ireland as regards the degrees of the Rite up to and including the 29°. In all countries in the world, except Ireland, Supreme Councils have superintendence over these degrees. In Ireland it appears that there is a Grand Lodge of Prince Masons which claims the exclusive oversight of them, and this puts a great difficulty in the way of anything like a close alliance with the Supreme Council of that country. Questions naturally arise as to matters connected with these degrees, as in the present instance, and it is difficult to tell on what principle the Supreme Council of Ireland intervenes as regards conferring degrees with which as a Council it has nothing whatever to do. It was unanimously resolved to recommend the Councils to direct the attention of the Supreme Council of Ireland to this, with the view of ascertaining if by any means that Council could put itself on the same platform as the other Councils of the Rite."

Some other business was transacted by the Conference, but it was not of very wide general interest. It was unanimously resolved not to recognise the body calling itself the Supreme Council for Egypt, whose East is at Alexandria, and in view of the difficulties which have arisen in that country, to advise the Supreme Councils to recall their representatives from the Supreme Council whose Grand East is at Cairo.

It appears that there are bodies in West Africa which derive their authority from an organization describing itself as the Supreme Council of England and Scotland. There is no legitimate body of Freemasonry with this title, and the degrees which the bodies so holding confer are practically worthless.

A somewhat interesting correspondence between the EARL OF KINTORE, Ill.·. Bro.·.RICHARDSON, now at the head of the Southern Supreme Council, U.S.A., and Ill.·.Bro.·.MACKERSY, reveals the fact that one W. McB. Thompson, who claimed to be a representative of the Grand Council of Rites for Scotland, was in the State of Idaho, and there was inquiry as to his standing. Mr. Thompson also claimed to be a Past Grand First Principal of the Supreme Grand Royal Arch Chapter of

Scotland. It was shown that he was not the latter, and that there was no known body such as the Grand Council of Rites. Other claims of Mr. Thompson to Masonic position were shown to be illfounded; but it was admitted that he was a Past First Principal of one of the irregular chapters in Scotland, which were made regular a few years ago, and as such came under the jurisdiction of the Supreme Grand Chapter of the Royal Arch. Otherwise his claims to distinguished and representative position are shown to be of no value.

ENGLAND.

There is nothing under this head which calls for particular observation by the Committee. The English Supreme Council is, in every way, one of the best managed in the world, and it enjoys the full confidence of all branches of the English craft. Its balance sheet proves its financial position to be quite strong. "The Red Book" of the Supreme Council for 1900 contains a warning against the acceptance of spurious Masonic degrees, which are said to be conferred by the authority of a Mr. Yarker, by lodges in Trinidad, British Guiana and elsewhere. No intelligent Mason should be deceived by any irregular authority. It is a very easy matter now to decide what Masonic authorities are regular. "The Red Book" of this year furnishes information of interest as regards the strength, membership and the like of the Rite under the Supreme Council. Since the formation in October, 1846, fifty-one brethren have been active members of the Supreme Council, the active membership being always nine. First upon the roll of Sovereign Grand Inspectors-General is His Majesty King Edward VII., the Grand Patron of the Order, and next is his brother, the Duke of Connaught, who is a special honorary member; then follow the nine actives, first of whom is the Sovereign Grand Commander, Ill.·. Bro.·. Philips, whose creation dates as far back as January 8th, 1864. Three of the officials of the Supreme Council, the Secretary, the Director of Ceremonies and the Warden of Regalia are of the thirty-third degree, but are not active members. There are three retired members, eight Inspectors of Districts in England and two abroad, and fourteen others not included in the foregoing, making the total number of members of the degree attached to the Supreme Council for England forty-one. There are fifty regular members of the thirty-second degree, seventeen "supernumerary" and two honorary members. There are of the thirty-first degree eighty-seven on the establishment, one honorary and thirty supernumerary, these including members at home and abroad; of the thirtieth degree there are over six hundred members on the English roll. One hundred and twenty Rose Croix Chapters are in active operation, several of which are in the colonies. Since 1857 the Supreme Council has contributed over $31,000 to various Masonic and other charities of a public kind in the United Kingdom, including patriotic contributions and benevolent gifts to the Irish and Indian famine funds.

FRANCE.

The "Compte-Rendu" of the Supreme Council for France, for 1901, is a modest looking pamphlet of one hundred and twenty pages. There are in France and its dependencies seven "Areopages," of the thirteenth degree, twenty-one Chapters of the eighteenth, and two Lodges of Perfection, immediately under the

control of the Supreme Council. There are of the Scottish Rite, in addition to the above, twenty "blue" lodges in Paris; ten in the suburbs or vicinity of Paris; twenty-seven in the "departments" of France; five in Algiers; three in Egypt; four in various French Colonies; one in the Danish West Indies; one in the Hawaiian Islands, and two in St. Domingo; a total of seventy-three Scottish Rite Lodges under control of the Grand Lodge of France, whose executive power is called the Federal Council. While in the past five years there has been an increase in the number of bodies and of members, the progress has not been as decisive as might be desired. They have had, in certain places, regrettable drawbacks which in part explain the slumber of some lodges; but the ideas which they represented have not been imperilled. On the contrary, this diffusion has been sensibly felt in the outer world, which has been influenced by the light emitted through them. The "Compte-Rendu" states that the Commission of Administration, whose chief duty is to visit the bodies and to generally supervise the work of the order, has faithfully attended to its duty. This is a very important committee and its work quite arduous. There are, in addition, Guarantors of Amity with the Grand Orient, the governing body of the French Rite, and with the rite of Misraim, whose duty it is by visitation and attending fetes and anniversaries to maintain harmony between the various divisions of French Freemasonry. Various reports are printed inclusive of that of the proceedings of the Conference of Supreme Councils held in Paris, during the time of the Universal Exposition, September, 1900, at which there was nothing transacted of special importance to the fraternity in Canada, although many of the ideas expressed of progress, of love for humanity and of great general interest are recorded. Of course it was not intended that there should be any binding legislation at this Conference, as it was called chiefly to exchange views and to deliberate as to the best means of advancing the welfare of the great Masonic family. The Councils of France, Switzerland, Belguim, Egypt, Central America, Italy and Mexico were directly represented, and there were present many of the Guarantors of Amity of other Supreme Councils, who are members of the Supreme Council of France. Ill.·.Bro.·.RAYMOND, Sovereign Grand Commander, presided over the conference and warmly welcomed the delegates. Among the decisions reached was one to continue the Supreme Council of Switzerland as the executive power of the Confederation for two years, and to hold the next conference at Brussels. There were interesting discussions on the question of international arbitration, and on the question of education, and there was a resolution adopted favoring the idea that people should, as far as possible, endeavour to prevent war by the substitution of international arbitration, declaring also that war will not be definitely abolished until all the people shall be so educated that they will at once recognize their rights and their duties and feel it their duty to perform them honorably. There was an interesting discussion on "Clericalism" as an enemy of Freemasonry. The decision was reached that the best way to resent its attacks was to prove, both by works and by ideas, the value of Masonic principle. The discussion of these subjects called out many brilliant speeches and took up so much time that little was done in the way of studying the questions upon the programme connected with the history and symbolism of Masonry. The proposition of the Supreme

Council of Central America, for the formation of a general body of administration for the Rite (see our Proceedings last year), went over until another meeting. The reporter of the proceedings intimates that the Conference of Paris was a good beginning; but that much important business stands for consideration at the Brussels Conference, of 1902, when it is hoped there will be a larger attendance of representatives of Supreme Councils and greater preparation among them for the work which is to be done A banquet followed the proceedings at which Ill.·. Bro.·. RAYMOND happily and eloquently expressed the delight of French Freemasonry at the presence of so many representatives of foreign councils, especially as some had travelled very long distances to discuss with their brethren in France important questions regarding the welfare of humanity. Many eloquent replies were made, and the visitors expressed themselves delighted with the magnificent hospitality shown them. In the "Compte-Rendu" there is also printed a remarkably able and ingenious paper, read by Ill.·. Bro.·. RAYMOND at a lodge meeting, in which he considers our Great Symbol. It is a learned and philosophic statement of reasons why Freemasonry should retain its system of symbolism, although it appears to give a more rationalistic explanation of the ideas of that system than would be accepted in this part of the world. On the whole the "Compte-Rendu" presents in a very interesting manner much matter that is of great value to members of our fraternity. One notes with regret that the ghost is not yet wholly laid of a troublesome matter, the definite relations of the craft (Scottish) degrees to the other degrees of the Scottish Rite; or rather the relations between the Grand Lodge of France of the Scottish Rite and the Supreme Council of that Rite. All that is left to the Supreme Council now is an influence as regards the lodges over which they have had complete authority, and we might presume that the agitation as regards that influence would close, but it does not. By a circular, dated May 10th, 1901, the Supreme Council in tender words of sorrow sends out intimation of the great loss which it has sustained by the death of Ill.·. Bro.·. LEON FRACHE, and Ill.·. Bro.·. L. A. H. ESCHARD, the former of whom discharged important public duties as he did Masonic duty, with ardent zeal, and the latter by his activity and by his sincerity of spirit and his earnest work had won the warm regard of the brethren.

SWITZERLAND.

Under date 28th of May last, we have a note from this Supreme Council stating that the Supreme Council for England recognizes as the legitimate Supreme Council for Egypt that which has its See at Cairo, of which Ill.·. T. FIGARI is Sovereign Grand Commander, and that this Supreme Council will present a demand for admission into the Confederation of Masonic Powers of the High Grades, at the approaching Convention which will be held at Brussels in 1902. From the same Supreme Council is a communication asking us to appoint a representative near the Supreme Council for Switzerland, and adding briefly that Bro. RAMUZ, for twenty years our representative, is no longer connected with the Supreme Council for Switzerland. There is no information whatever in regard to the circumstances under which Bro. RAMUZ'S membership closes. He was a very active and earnest member of the fraternity, and our association with him as our Representative was ever pleasant.

EGYPT.

Quite a number of communications have been received from Egypt. The authority which we have recognized in that country is declared to be superseded and set aside by another authority, and the whole matter is set out in formidable documents, and in high sounding phraseology. At the present time there is nothing for the Supreme Council of Canada to take action upon. There may be question whether a Supreme Council should ever have been recognized in Egypt. We have recognized one; it may be that the conditions there would justify us in withdrawing recognition from that body. It would not follow as a matter of course that we would recognize another; we can wait, but in the meantime our official communication is with the Supreme Council, whose See is at Cairo, and whose head is TITO FIGARI. Members of this Supreme Council who take a particular interest in the subject, will find in our Published Proceedings for the years 1879, 1880, 1883 and 1884, some interesting statements respecting the early history of the Supreme Council for Egypt, and in our Proceedings for 1891 and 1892, reference to the motives which induced us to recognize the body in which Ill.·. Bro.·. FIGARI presided.

TUNIS.

The Supreme Council for Tunis advises us of the death of Ill.·. Bro.·. NICOLO ALESSANDER-STRESINO CASSENELLO, 33°, Grand Secretary-General of that Supreme Council, and long our representative. The Supreme Council for Tunis owed its existence to the energy and zeal of Ill.·. Bro.·. CASSENELLO, who procured an authority for its formation from the Supreme Council of Italy at Turin. Bro.·. CASSENELLO was its first Grand Commander, an office which he resigned and became Secretary-General, a position which he occupied for twenty years at least. He was known by name and by reputation to a great many Masonic bodies, and was an honorary or adjunct member, or a representative of eight or ten of these. We learn of his death with deep regret. When this Supreme Council, in 1881, recognized the Supreme Council for Tunis, your Committee made some observations in regard to a Supreme Council in that country, which might be well for our members to look at now (see page 30 and 31, A. D. 1881). Tunis, in 1882, became a dependency of France; a French Minister Resident, with two Secretaries, administer the government on behalf of the French Foreign Office, and justice is administered by French judges. There is a population in the entire country of something over a million and a-half of people, the great majority of whom are Mohammedans. In the changed relationship of the country to France, it may be that the Supreme Council for France claims authority, or it may be if the Supreme Council for Tunis exists only on paper that it is not advisable for us to appoint a representative in place of Ill.·. Bro.·. CASSENELLO. We have no representative from the Supreme Council for Tunis. These suggestions are submitted for the consideration of the Sovereign Grand Commander, with the further suggestion that he take time to look into the whole matter. We have at hand no data as to how many bodies of the Rite exist in Tunis, or their strength. It is doubtful if there are any outside of the capital, and in the capital the entire population is about 160,000, less than one-third of whom are Europeans, the remainder being chiefly Mohammedans, Arabs and Negroes. Our resolution of

1878, "that in a Dependency, Province, or Colony of a country in which there is a lawful Supreme Council, no foreign power can authorize the creation of a Supreme Council," and a body so created as a Supreme Council has no legal existence, does not actually apply to the case of Tunis, but the principle of that resolution should be regarded in considering whether we need keep up representation with it.

ARGENTINE REPUBLIC.

The Supreme Council of the Argentine Republic sends "Revista Masonica", which contains its official publications, but which is, otherwise, an independent organ of masonic opinion. The condition of the fraternity in the Republic is, in many respects, satisfactory. There are about eighty craft lodges in the jurisdiction over which the Supreme Council has an "influence" if not a direct control. It directly governs bodies of the Scottish Rite above the first three degrees. In April last, Ill.·. Bro.·. FAUSTINA JORGE was installed Sovereign Grand Commander for a further term of five years, and Ill.·. Bro.·. JOSE C. SOTRO, Grand Secretary; but a circular of July 1st announces that Bro.·. SOTRO has resigned and that his place is taken by Ill.·. Bro.·. B. F. DOBRANICH. The death of our late Queen Victoria called forth official expression of sorrow from the craft in the Republic, which was sent to HIS MAJESTY, EDWARD VII.. There are questions raised in the Argentine Freemasonry, which English-speaking members of the society regard with surprise and regret. For example, some time ago there arose a serious dispute as to whether the candidate for the Apprentice should be subject to any religious test. This practically involves the idea as to whether he should be asked to express a belief in Deity. This question was so vehemently discussed between some of the bodies, that the Supreme Council took cognizance of it and submitted the whole matter to the consideration of a committee, whose report is embodied in a large pamphlet under the title, "Dios en la Franc Masoneria Argentina," which was published by authority of the Supreme Council, in July last. The reference of the question is set out in a document of which your committee presents what it believes to be a careful and accurate translation.

GOD

IN THE ARGENTINE FREEMASONRY.

JUDGMENT AND DECREE OF THE SUPREME COUNCIL, 33°.

OFFICIAL PUBLICATION.

BUENOS AYRES, JUNE, 1901.

DECREE.

A. L. G. D. G. A. D. U.

ORDER OUT OF CHAOS.

The Most Potent Supreme Council of the 33° for the Argentine Republic.

In view of the dispute which has arisen between the Chapter "Luz" (Light), of Mendoza, and the Lodges of the same district, "Nueva Hiram" (New Hiram)

and "Luz" (Light), in regard to the initiation of candidates and their answer to the question, "*What is man's duty towards God?*" and considering:

First. That Masonry does not constitute a religious sect, nor does it exclude from its bosom men of different beliefs, and rather, on the contrary, cherishes the study of all the sciences for the purpose of aiding in the discovery of the truth.

Secondly. That given the principles of absolute liberty, which Masonry proclaims and cherishes, it cannot enter into discussions of the schools.

Thirdly. That many of the members of Masonry belong individually to the chool which is entitled spiritual catholic theology, and following a deductive method, give as established, absolute general principles, imparted by the revealed word, and to which all actions adjust themselves without tolerating discussion in that regard.

Fourthly. That other members are partisans of the liberal positivist school, and, observing the inductive method, study actions, classify and analyze them, and deduce the principles which govern them, preserving the relations of cause and effect, and denying everything which does not admit of scientific demonstration, maintain that that is the only criterion which can facilitate the future investigations of human thought by means of reasoning.

Fifthly. That the ancient institutions of Masonry originated in Epochs, in which it was a crime to submit to the judgment of reason what were called divine revelations, ought to-day to be interpreted in accordance with the fullness with which the civilized world recognizes the right to think and reason, free from all sectarian hindrances, as the only means of harmonizing them with the grand declarations of a past age, which will change the face of social duty by enlarging the notions of human liberty.

Sixthly. That the only way in which to counteract religious intolerance is to allow to each human being the right to interpret according to the light of his reason and the dictates of his conscience, the external facts which relate to the generative causes of the universe and of its harmonious government.

Seventhly. That the principles of sound morality cannot consider themselves affected by the fact of granting to men ample liberty to determine according to their own judgment, the facts which impress their senses and call for their decision, since the one is independent of the other.

Eighthly. That neither can it be considered an act of impiety to grant to each human being absolute liberty to adopt the form which individually best satisfies his beliefs, since in that manner he pays greater respect to true liberty.

Ninthly. That the freedom proclaimed as a fundamental principle of the institution would be a word without meaning, if, at the entrance into it, there should be exacted from the candidates affirmative declarations in regard to definite beliefs, which would impose a restriction upon free inquiry, and that the freedom would only be recognized upon the condition of admitting a determined fact,

Tenthly. That Masonry, as a collective body, acknowledges one original Creator, whom it designates by the name of Grand Architect of the Universe; but that belief, based solely upon the connected ideas of cause and effect, which are observed in nature, does not assume an absolute character, except that of intuition alone. That masonic philosophy has not defined, hitherto, the essence and attributes of that original Creator, and stimulates the minds of men to investigate that subject by studying the phenomena of the universe.

Eleventhly. That the Congress of Lausanne, assembled in 1875, confirmed, in its first declaration, the recognition of one original Creator, in general terms; but without pretending thereby to impose the belief of a metaphysical principle, giving occasion to the protests of the representatives of the Supreme Councils of Scotland and Greece, which were claiming the recognition of one God only.

Twelfthly. That the Constitutions, which at present governs the Symbolical (analogous, or similar) Lodges of the Argentine Masonry, has not modified nor could modify the declarations of the Congress of Lausanne, and in the Articles 1 to 5, repeats and amplifies them, establishing that it admits all candidates, *provided that they be free men and of good habits.*

Thirteenthly. That at the reformation made by this Supreme Council of the thirty-third degree, in the year 1893, of the rituals of the first degree, there was suppressed from them all the series of questions, which, in the former rituals, referred to the existence of one God only, metaphysical, providing thus greater room for persons who profess various philosophical doctrines with which Masonry does not conflict.

Fourteenthly. That the reform referred to had not for its object the disavowal of the existence of God, but only to give absolute liberty of thought, and to remove one cause which might stir up religious and theological questions in the bosom of the lodges.

Fifteenthly. That this Supreme Grand Council of the thirty-third degree, being the only dogmatic authority which has power to resolve the doubts which may arise respecting Masonic dogma, decides:

Article 1. In the initiation of candidates, there shall not be exacted from them as obligatory an express declaration in regard to their religious beliefs.

Article 2. There shall be appointed a committee of five members of this body, in order that, examining the rituals of the first, second and third degrees, they may advise the reforms which they believe to be advantageous in accordance therewith.

Article 3. That they be communicated to the Executive Authority of Symbolic Masonry, and to all the lodges of this Jurisdiction.

Article 4. That they be printed in a pamphlet together with the Report of the Committee respecting them.

Given and signed in the bosom of the Supreme Council of the thirty-third degree in the Orient, and in the District of Buenos Ayres, on the 30th day of the month of November, 1899, by

FAUSTINO JORGE, 33°,
Supreme Grand Commander.

JOSE B. CASAS, 33°,
Grand Secretary-General.

It will be seen that the Supreme Council, by this decree, practically removed the tests, and the reference to a Committee was that certain things should be done in accordance with that action. Your Committee have not been able to carefully examine the report submitted by Ill.·. Bro·. FRANCISCO F. FERNONDEZ, which covers sixty pages of printed matter; but his conclusions appear to be a declaration of, or at least an acceptance of the theory or dogma that the Grand Architect of the Universe is a creative principle and not a personal God, the Father of all mankind, in the ordinary acceptance of that term. The Supreme Council of Canada took no part in the affairs of the Lausanne Convention after its formation, because it seemed to have adopted the idea which again appears in the Argentine decree.

DOMINICANA.

There is a communication from the Supreme Council of the Dominican Republic whose See is at Santa Domingo, asking us to nominate a representative and guarantor of amity in place of our late representative reported deceased. This is the first intimation we have had of the death of Ill.·. Bro.·. LOGRANO, and the Supreme Council will hear of his demise with deep regret. This Supreme Council has no representative near us, and we now know very little of its proceedings. It has had an existence of over fifty years. It is, however, among the Supreme Councils in correspondence with the Supreme Council of the Southern Jurisdiction, U. S. A. It should be asked to name a representative at this Supreme Council, this being the more desirable in view of our former friendly relations with it.

CENTRAL AMERICA.

We have not hitherto entered into fraternal relations with the Supreme Council for Central America, although we have exchanged official documents with that body. It has asked us to take the further step, and it has appointed Ill.·. Bro.·. WILLIAM HENRY THORNE as its representative near our Council. From its official Bulletin, No. 7, of July, 1901, we learn with satisfaction that certain differences which existed in the Republic of St. Salvador, and which caused dissension in the Masonic family in Central America have been happily healed, and the Ill.·. Brethren who brought about this result are heartily congratulated on the success of their labors. The Bulletin pays a warm tribute of praise to the memory of Ill.·. Bro.·. MANUEL AQUILAR, for the last seventeen years one of the most active Masons in Central America, and who, in April, 1900, was created a Sovereign Grand Inspector-General, for his zeal and ability. His death is a serious loss to the fraternity in that country.

MEXICO.

Views expressed in previous years in regard to the improving conditions o Freemasonry in this Republic are justified by the progress of events. The Com-

mittee understands that the Grand Dieta Symbolica has of itself dissolved. The Supreme Council has entered into friendly relations with the Grand Lodges of the State of Oaxaca and Taumanlip, along the same lines as that agreed upon between the Supreme Council and the United Grand Lodge of the State of Vera Cruz, in 1896, by which each agrees to respect the rights of the other. The Supreme Council of Mexico and that of France has entered into a friendly alliance which is to be in force for five years, and which makes certain specific arrangements for the maintenance of harmony and good feeling between the two bodies. By the death of Ill.·.Bro.·.FRANCISCO MEJIA, Lieutenant Grand Commander, this Supreme Council has met with a very severe loss, which awakens for it the deep sympathy of the Supreme Council for Canada.

SOUTHERN SUPREME COUNCIL, U. S. A.

This Supreme Council, which meets biennially, held its centennial anniversary the present year in Washington, commencing October 21st. The actual date of the organization was May 31st, 1801, but for the convenience of members the centennial services were held at the time of the biennial meeting. As the Committee closes this report it has not in its hands any official report of the proceedings at the session, except the address of the Acting Sovereign Grand Commander, which is supplemented by newspaper accounts of some of the proceedings. The Sovereign Grand Commander, Ill.·. Bro.·. THOMAS H. CASWELL, died November 13th, 1900, and from that date his duties were discharged by Ill.·. Bro.·. JAMES D. RICHARDSON, the Lieutenant Grand Commander, who, in his address, says of his predecessor that he succeeded temporarily to the office on July 9th, 1894, on the death of Ill.·. Bro.·. TUCKER, that at the following regular session of the Supreme Council in October, 1895, he was unanimously chosen to fill the station permanently. "To the exacting and at times more or less perplexing cares of his office he gave his undivided attention for a little more than six years. We can all testify to his zeal and his devotion to the Rite. It is with increased sadness we realize that our Ill.·. Brother could not be spared until this session of our Supreme Council, when our Centennial Anniversary is to be celebrated," for it seems that the deceased brother was eagerly looking forward to this event, and anticipated much pleasure for himself and his associates in the joyousness of the occasion. Regarding the condition of the Rite in his jurisdiction, Ill.·. Bro.·. RICHARDSON says: "There never was a time in the history of the Supreme Council when the Rite was more prosperous and buoyant with life than it is to day. The returns from the various jurisdictions show that there have been organized since the last session 40 new bodies of the Rite, and there has been since that session an increase in our numbers of Perfect Elus of 3,366, of our Princes of the Royal Secret, 3,163. These figures indicate a most gratifying growth. Much the greater proportion of this unprecedented increase shown for the two years has taken place within the past twelve months. If it is indicative of advancing prosperity in our Order—and it assuredly is—then we are prosperous far beyond anything within our experience as a Supreme Council." The total membership on July 1st, 1901, was 12,056 in 102 Lodges of Perfection; 10,269 in 64 Chapters of Rose Croix; 9,092 in 51 Councils of Kadosh, and 9,283 in Consistories. The finances of the Supreme Council are in very good condition.

Many of the observations and decisions of Bro.·. RICHARDSON are of considerable interest. He decided generally that a member of the Rite entering the Southern Jurisdiction must dissolve his connection with the allegiance which he formerly held before he can join a body under the Southern Jurisdiction. There seems to be common sense in this view, as it is difficult to understand how a brother can at the same time bear allegiance to two authorities. In regard to the Ritual, upon which it seems a Committee has been employed for some years making a revision, Ill.·. Bro.·. RICHARDSON said that he was averse to making changes for the mere purpose of dramatic display if these changes in any way affected the character of the degree. "The rituals that we have," he said, "represent years of labor, patient investigation and great research on the part of their author." In referring to the library and the museum owned by the Supreme Council, Bro.·. RICHARDSON said: "I desire to call special attention to a magnificent bequest made to the Supreme Council by our Bro.·. DR. LEROY M. TAYLOR, 33°, Hon., of Washington, D. C. In the month of April last I received from him a communication in which he tendered to the Supreme Council for the library his splendid collection of books on occult and kindred literature, comprising nearly two thousand volumes. Our brother had spent nearly a lifetime in gathering together this library, and it is probably the most complete collection of its kind in the world, comprising as it does everything obtainable on the literature of spiritualism, theosophy, psychology, necromancy, mythology, astronomy, ethnology, religion, secret societies of all ages and countries, etc., and literature bearing on quaint and out-of-the-way subjects. This collection represents years of research and the expenditure of much money." Bro.·. TAYLOR supplements his gift of books with a present of five hundred dollars to pay for cataloguing his gift. Another brother, CHARLES HALL MILLARD, deceased, bequeathed to the Supreme Council for the library and museum, his library of Masonic books, about one thousand volumes (including pamphlets), and his Masonic jewels, pictures and the like.

Ill.·. Bro.·. RICHARDSON was elected Sov.·. Gr.·. Commander. The Secretary-General, Ill.·. Bro.·. FRED. WEBBER, is the Dean of the Supreme Council, having been admitted a member in 1859.

One of the most important events in connection with the Centennial observance was the unveiling of the statue of Ill.·. Bro.·. PIKE, which stands at the junction of Third and D streets, Washington, on a piece of ground given for the purpose by the national government. Not only because of his eminence as a Mason, but because he was a participant in the inauguration of this Supreme Council for the Dominion of Canada, it is desirable to print some details of the proceedings of this interesting event.

"The ceremony was conducted by the Grand Lodge of the District, which was selected for this honor by the Supreme Council. The officers of the Grand Lodge met at the Masonic Temple at 2.30 o'clock and superintended the formation of the parade to the monument. Grand Lodge was escorted by Orient Commandery, Knights Templars, under the command of Eminent Commander Francis J. Woodward. Haley's Band led the procession, after which came the escort in uniform, one hundred sir knights, fifty Blue Lodge Masons, and the Grand Lodge, in black clothes, silk hats, white gloves and lambskin aprons. The

parade reached the monument shortly before 3 o'clock. The band halted at the left and back of the statue. The escort formed on the north side of D street, facing south. The Grand Lodge took seats on the platform, which had been erected in front of the monument, at the north side. In a few moments the active members of the Supreme Council of the Southern Jurisdiction arrived, having marched in a body from the House of the Temple. They took seats at the south side of the platform, facing north. Behind them were the active members of the Supreme Council of the Northern Jurisdiction, followed by the honorary members of both bodies, the latter taking seats at the east side of the platform, facing the monument.

"Directly in front of the Supreme Council of the Southern Jurisdiction sat District Commissioners H. B. F. Macfarland and John W. Ross. Back of them was Raphael de Zayas Enriquez, the special ambassador from the Supreme Council of Mexico. Two of the living children of ALBERT PIKE were present—Mrs. William Oscar Roome, who sat at the southwest corner of the platform, and Mr. Yvon Pike, who sat at the southeast corner. Grand Master Harry Standiford, of the Grand Lodge of the District, who was in charge of the ceremonies, sat directly beneath the monument, facing east. At his left was Deputy Grand Master Malcolm Seaton, and opposite him, facing the statue, was Senior Grand Warden George H. Walker. At the left of the group, facing south, was Junior Grand Warden James A. Wetmore. These were the officials who actually conducted the unveiling and dedicatory exercises, which consisted of the regular Masonic form of ceremony.

"While preparations for the exercises were under way and the Masons were assembling, the band rendered 'Jerusalem.' At exactly 3 o'clock Allison Nailor, jr., conducted those who were to actually unveil the monument to Grand Master Standiford. These were J. H. Drummond, Past Grand Commander of the Supreme Council of the Northern Jurisdiction; Raphael de Zayas Enriquez, the special ambassador from the Supreme Council of Mexico; Henry L. Palmer, the Grand Commander of the Supreme Council of the Northern Jurisdiction, and Bro. James D. Richardson, the Grand Commander of the Supreme Council of the Southern Jurisdiction.

"Bro. Standiford struck three sharp blows with his gavel, whereupon the entire assembly rose and uncovered. Each of the four above-named grasped a cord which held together the huge American flag in which the statue was draped. In clear, solemn tones they successively spoke the following words:

"Bro. Drummond—I unveil this monument to ALBERT PIKE, the beloved Mason and for many years Grand Commander of the Supreme Council of the Southern Jurisdiction of the United States.

"Bro. Enriquez—I unveil this statue to ALBERT PIKE, the distinguished Mason.

"Bro. Palmer—I unveil this monument to ALBERT PIKE, the most beloved Mason who ever lived, and for many years my warm and personal friend.

"Bro. Richardson—I unveil this monument to ALBERT PIKE, the author, poet, philanthropist, patriot, and beloved brother.

"With a steady strain the rope was drawn taut. It quivered for a moment and then gave way, and fluttering down from the head and shoulders of the statue of the most illustrious character in Masonic history, fell the shimmering folds of the Stars and Stripes. As the great flag settled about the feet of the statue, the work of Chevalier Trentanove, of Washington, the assembly broke into applause. Those who had unveiled the statue returned to their places, and the audience resumed seats. A tap of the gavel brought the officers of the Grand Lodge forward, and a square was formed, and every one rose again while the acting Chaplain, the Rev. Charles Alvin Smith, offered prayer.

THE TESTS APPLIED.

"The scene which followed was the most impressive of the afternoon. The Grand Master and Deputy Grand Master stood with backs to the monument. At their right and left were Senior Grand Deacon Walter A. Brown and Junior Grand Deacon F. J. Woodman with staffs crossed. Opposite was Senior Grand Warden George H. Walker, on whose right and left, with staffs crossed, were Senior Grand Steward George C. Ober and Junior Grand Steward J. Claude Keifer. At the left of the group was Junior Grand Warden James A. Wetmore, at whose left was Acting Chaplain Smith. Upon a table before the Grand Master were three vessels containing respectively the corn, wine, and oil with which the base of the monument was to be sprinkled in accordance with Masonic ritual, and the square, level and plumb of the Order. The Deputy Grand Master took the square, the Senior Grand Warden took the level, and the Junior Grand Warden the plumb, and, upon being questioned by the Grand Master, said these instruments had been applied and the monument found to be mechanically perfect. The base of the statue was sprinkled with corn, wine and oil by the Grand Master, a quartette rendering the regular Masonic chant for the occasion. The ceremonies were conducted in solemn tones, and at the conclusion the dedicatory address was delivered by Ill. Frederick Webber, the Secretary-General. The purpose of the address was to formally present the monument to the government. Bro. Webber said :

THE PRESENTATION ADDRESS.

"'This duty has been assigned to me perhaps because I personally knew ALBERT PIKE, and had been more closely associated with him than any other member of the Supreme Council. We were personally intimate from 1851 until his death. Of all this Body who met in Charleston in 1859, and who were then elected as members, I am to-day the only one living.

'Monuments and statues are erected as recognition of men and their value to the country and to humanity, and casting aside all political or social reasons that might suggest the erection of this magnificent piece of work, our Supreme Council owed to him so much that they declined any assistance in its erection, personal or otherwise, and by vote of this Body has erected and paid for it out of their own treasury.

'ALBERT PIKE was no ordinary man. He was one who was called to do a great work. He was a friend of man ; his mantle of love for the human family was broad as this world. In his teachings to his brethren of the Scottish Rite he inculcated reverence for the Great Creator, and in every word he uttered or line he wrote he impressed upon all his belief in the Fatherhood of God and the brotherhood of man. The Congress of the United States recognized these facts, and although he may have been arrayed against the government in the civil war, in peace he was its strong and earnest friend. Congress granted this spot of ground to this Supreme Council to erect its monument to him as a loyal soldier in the Mexican war, and as a scholar, poet, lawyer and author, whose name and fame are known in every Christian country where light and knowledge and education are inculcated. It is fitting that the Supreme Council should present it to this great nation, where it will be ever an incentive to the rising generations of our youth. When this pedestal and figure shall have crumbled to dust the name and fame of ALBERT PIKE will grow brighter as the ages roll by.

'I say it in the spirit of justice, that like many philosophers who have filled their places in the past ages, he will fill his.

'I am here to represent the Supreme Council, and in its name to present to the government of the United States this statue. It will long stand as a loving tribute from his brethren of the Ancient and Accepted Scottish Rite of Freemasonry. But when it is moldered into dust, the members of the order he loved will be found in all lands where the light of the Ancient and Accepted Scottish

Rite shall shine, and its oracles of truth and wisdom be reverently listened to, to keep fresh the memory of ALBERT PIKE.

'On behalf of the Supreme Council of the thirty-third degree of the Ancient and Accepted Scottish Rite of Freemasonry for the Southern Masonic Jurisdiction of the United States of America, I now present to the government of the United States of America, through the Commissioners of the District of Columbia, this monument."

Mr. Macfarland, one of the District Commissioners, accepted the gift, saying:

" 'It is certainly appropriate for you to place here in sight of the scene of his labors and honors this statue of ALBERT PIKE. As the official home of the highest officer in your order, the District of Columbia was for many years his place of residence, and we can see from this place the building where he lived and died in the execution of his great office. He represented all the high ideals and beneficent purposes of your order, and did so with dignity and honor. Standing here in bronze, facing the east, he will continue in another way to do the same service to the cause which was so dear to him in all time to come.

'Although ALBERT PIKE was a soldier in the civil war, this statue will commemorate him rather as a victor in the honorable rivalries of peace. It is well that you thus add to the comparatively small number of statues in the city of Washington which honor the victories of peace rather than of war.

'In the name of the government of the District of Columbia, as trustee for the government of the United States, and in full appreciation of the significance of the trust, I accept this statue of ALBERT PIKE, late Grand Commander of the Supreme Council Ancient and Accepted Scottish Rite Masons for the Southern Jurisdiction.' "

This concluded this part of the proceedings. In the evening Ill.·. Bro.·. Richardson delivered his memorial address before a large audience in the First Congregational Church. It was a sketch of the history of the Ancient and Accepted Scottish Rite of Freemasonry, of the Supreme Council 33° of the Southern Jurisdiction of the United States, and of Bro. PIKE'S work in connection with both. It contained many interesting statements, for one of which at least space must be found.

"In the year 1859 our Supreme Council called to its head ALBERT PIKE, that man of all men whose services it most needed. His entrance into it and promotion to the office of Grand Commander marked a new era in its history. At that time four of its members resided in Charleston. Then it was it took upon itself a new lease of life. The tree was standing, and had stood through many summers and winters, almost leafless and bare. Its roots had gone down into the earth, and though in its trunk, limbs and branches it was sound, it was sadly in need of cultivation. On the third day of January, 1859, notice was given Bro.·. PIKE by Dr. Mackey, Secretary-General, of his election as Sovereign Grand Commander. He accepted, and entered upon the laborious task of building up the Rite. Its dormant energies needed to be aroused, and the man for the duty had been found. His labors, promptly entered upon, were very early suspended by the civil war, to be resumed by him, however, while yet the terrible shock of contending armies was on. Disagreeing with the Confederate authorities upon certain matters of policy, he withdrew from what was to him uncongenial service, and applied himself to the study of Scottish Masonry and of the rituals of the Order. He realized the necessity that existed and promptly applied himself to the task of deepening and widening the channel, that the stream might flow on in grander and nobler proportions to meet the ever growing necessities of humanity. In 1865, when war had ceased, he tells the Supreme Council, in his allocution, that, 'being relieved of all other labors during the last two and one-half years of the war, he

devoted nearly the whole of that time to the Ancient and Accepted Scottish Rite. That he had completed the rituals of all the degrees, so that, from the first to the thirty-second, inclusive, they were either printed or ready for the printer.'

While others fought the battles of the civil war, he labored for you and me, and for those who are to come after us. In 1859, when by the wisdom of our brethren he was called to the great work, he said he found our degrees a heterogeneous and chaotic mass, in many parts of incoherent nonsense and jargon, in others of jejuneness, in some absolute nothingness.

In other words, the holy city was in ruins, the walls had tumbled down, the columns of the temple were broken, all was disorder, darkness and confusion, while those who were accustomed to dwell therein were speaking in as many tongues as did the people of the land of Shinar when afflicted by the babel of strange heathen languages. The degrees all existed, with their separate and characteristic rituals, but their charming richness and sublimity were much obscured. The candidate went through them no more dreaming of their superb grandeur and beauty than the eye at noonday in midsummer is conscious of the stars that lie far behind the daylight.

We are told that when the children of Israel were in sore distress in the wilderness, and were perishing for that wherewith to allay their consuming thirst, Moses smote the rock, and the water of life to the famishing multitude gushed forth, and they were refreshed.

I can think of no better figure than this to illustrate the perishing and almost famished condition of Scottish Rite Masonry in 1859, when the Moses of the Rite, ALBERT PIKE, smote the rock of chaos and darkness, and brought forth a system of morality more nearly perfect than was ever before builded by human hands. He did not originate the Rite any more than does the sculptor originate the stone he carves and moulds and fashions, as he bodies forth forms of beauty from the rugged rock and gives them as if they were of sentiment and feeling; nor any more than does the workman who constructs the majestic and stately building, with splendid column, massive dome and beautiful and graceful turret and minaret, originate the polished stone and steel and marble of which the building consists; nor any more than does the eloquent and ornate orator originate the words he employs to produce the effect of moving and persuasive speech. He was the sculptor, mechanic and orator, who reconstructed from the vast reservoir of accumulated material, hidden much of it deep in the almost forgotten lore of Scottish Masonry, our now magnificent temple, not only delightful to look upon, but into whose mansions are gathered the wisest and best men of all classes and professions in every land and country.

No man in any age ever gave more of his time consulting the oracles and profoundly studying the hieroglyphics of the high degrees of Masonry, and bestowing more labor upon the literature and symbology of their rituals and ceremonials, and yet he did not assume that he had mastered and completely understood all of their deep mysteries and philosophy. He said: 'When one has studied and reflected on them for years, he begins to see how wide the field is, how much remains to be discovered, how many hieroglyphics to be deciphered, and how much Masonry is like a half-exhumed city buried centuries ago under the ashes rained from Vesuvius.'

Our Supreme Council has just done a superb work in building to his memory a beautiful monument of granite and bronze in the charming capital of the nation. This day it was unveiled to an admiring assemblage of his brethren whom he loved when in life, who loved him and now cherish his memory with a devotion akin to idolatry. It will long stand on the busy thoroughfare, where the multitude daily pass, a silent but forcible witness of the admiration of his brethren for his towering genius, his untiring zeal, his disinterested labor and his invaluable contributions to our order.

But while this was a work of sincere affection on our part, and one we delighted to perform, it was not asked, and possibly not desired by him. That he wished to live in the memories and intellects of all Scottish Rite Masons we abundantly know, for he said he wished when dead to be thus remembered. He knew when his monument should be erected in the hearts and minds of his brethren, born and unborn, for whom he had struggled, and to whom he had bequeathed so rich a heritage, that that monument would be removed far beyond the hand of the ravager and the mold of time.

He realized that there could be withdrawn from it no particle that could detract from its stateliness or otherwise mar its beauty. And this is true. His monument, the monument he coveted, and which his brethren have already builded and will continue to build for him where he wished it, in their hearts and intellects, will not only not need repairs or renovation, but while time lasts will day by day, until that perfect day, tower higher and higher and become more and more majestic, graceful, symmetrical and sublime.

When he closed his eyes in death the greatest light that ever shone in Freemasonry, in any land, went out. For more than thirty-two years he had been our Grand Commander, and had received from us the homage of a king. But it was not in our land and in our Supreme Council alone that he was honored and idolized, for Scottish Masons everywhere, no matter what language they spoke, knew him, and bore testimony to their reverence and admiration for him. The Grand Bodies of the Rite in many other lands delighted to honor him, and thereby honor themselves. Long before he died, in addition to the high honors bestowed upon him by the Mother Supreme Council of the World, he was Honorary Grand Commander of the Supreme Councils of Brazil (United), Egypt and Tunis; Honorary Member of the Supreme Councils for the Northern Jurisdiction of the United States, France, Belgium, Italy at Torino, Spain, England and Wales, Ireland, Scotland, Greece, Hungary, Nueva Granada, Canada, Colon, Peru, Mexico and Uraguay."

A very interesting and beautiful "Souvenir" of the Centennial of the Southern Council is a handsome volume containing a well executed illustration of the monument to Bro.·. PIKE, portraits and biographical sketches of eminent men, living and dead, connected with the Council, views of the House of the Temple, interior and exterior, and other matters dealing with the important event observed and so happily celebrated. This Souvenir is alike valuable for its contents and for its connection with one of the most interesting Masonic events of the age. The warmest wishes of the Supreme Council of Canada go out to the Mother Supreme Council for its prosperity and the personal happiness of all its members.

NORTHERN JURISDICTION, U. S. A.

The Proceedings of the Northern Supreme Council had not been published as the Committee closed its report. The Annual Session, 1901, was held in Milwaukee, the home of Ill.·. Bro.·. PALMER, Sovereign Grand Commander, and the brethren of the Rite had made elaborate preparations for the entertainment of all who were at the meeting. The death of Bro.·. W. MCKINLEY, President of the United States, a few days before the meeting, put an end to all proceedings of a festive character, and the Supreme Council speedily transacted its business so that it might not be in session on the day of the funeral. The proceedings of the Supreme Council throughout were most harmonious. All the returns showed a large increase in the funds and in the membership. The Supreme Council resolved that all its active members, and its officers, whether active or honorary, should

be empowered to attend the Centennial of the Supreme Council, at Washington, and the expenses for that purpose were allowed at the usual per diem rate. Many members of the Rite in Canada will regret to know that two Illustrious Brethren, who are well known to them, were absent, owing to dangerous illness, viz. ; Ill.·. BRENTON D. BABCOCK, and JOHN STETTINIUS, both of Ohio.

Fraternally submitted,

J. V. ELLIS, 33°,
W. H. THORNE, 33°,
ROBERT MARSHALL, 33°, } *Committee.*

Library of Supreme Council,
DECEMBER, 1901.

History of Freemasonry and Concordant Orders, by H. L. Stillwell and W. J. Hughan, Joint Editors.
Gems from the Quarry, 2 vols., by John W. Brownell.
Outlines of the History of Freemasonry in Quebec, by J. H. Graham.
Proceedings Grand Lodge of Canada, 1855-60, bound.
New England Freemason, 2 vols.
Masonic Records, Grand Lodge England, 1717-1876, by Lane.
Constitutions of Freemasonry, A. & A. S. Rite, by Pike.
Masonic Code, by Woodruff.
Morals and Dogmas, A. & A. S. Rite, by Pike.
Encyclopedia of Freemasonry, by Mackey.
History of Freemasonry, by Porter.
National Freemason, 3 vols., by Mackey.
Masonic History and Digest, 2 vols., by Mitchell.
Freemasonry and its Jurisprudence, by Paton.
Freemasonry and its Symbolism, by Paton.
Antiquities and Masonic Discourses, by Oliver.
Antiquities of Freemasonry, by Oliver.
History of Freemasonry, by Oliver.
Dictionary and Book of the Lodge, by Oliver.
Symbol of Glory and Spirit of Freemasonry, by Oliver.
Revelations of a Square, by Oliver.
History of Initiation, by Oliver.
Disquisitions Calcott Masonic Manual, by Oliver.
The Revelations of Freemasonry, by Mrs. Blake.
Masonic History, A. & A. S. Rite, by Folger.
Swedenbourg and the Great Masonic Heads of the 18th Century, by Beswick.
Templar's Chart Revised, by Cunningham.
Liturgy of the A. & A. S. Rite, by Pike.
Sephar H'Debaism, by Pike.
Grand Chapter and Council Manual, by Ernst.
A. & A. S. Rite—Extracts from Constitution of Supreme Council Northern Jurisdiction.
Cryptic Masonry Manual, by Chase.
Templar Manual, by Grand Commander, Ohio.
The Ritualist, by A. G. Mackey.
Centennial Celebration R. A. Chapter, Boston.
Addison's Knight Templar, by Macoy.

Ahiman Rezon, Grand Lodge, Penn.

Transactions of Supreme Council Southern Jurisdiction, 1868-1870.

Official Bulletin " " " 1870-1872.

National (U. S.) Welcome to Grand Master of England, by Grand Lodge, District of Columbia.

Masonic Melodies, by Powers.

Freemasonry—Early History in England, by Fox.

Speculative Masonry, by Yarker.

Illustrations of Masonry, by Preston.

Christian Knighthood, Text Book of, by Stillwell.

Knights Templar of Pennsylvania, by Creigh.

Cross' Masonic Chart, by Cunningham.

A. & A. S. Rite, Book of, by McClenachan.

A. & A. S. Rite Manual, by Cunningham.

Ahimen Rezon and Freemason's Guide, by Sickles.

Lexicon of Freemasonry, by Mackey.

Guide to the Royal Arch Chapter, by Gould.

Official Bulletin Supreme Council, 33°, Southern Jurisdiction of the U. S. A., 6 vols., 1870-1872-1875-1880-1882-1884.

Proceedings Grand Lodge of Pennsylvania, 1779 to 1816, 3 vols.

" " *Ohio*, 1895, 1 vol.

" " *New Brunswick*, 1867 to 1876, 1 vol.

" " *Louisiana*, 1858, 1 vol.

" " *Canada*, 1855 to 1873, 4 vols.

" *Supreme Council of Canada*, 1874 to 1890, 3 vols.

" " *Northern and Southern Jurisdiction U. S. A.*, 1781 to 1890, 11 vols.

The Craftsman, 1869 to 1875, 5 vols.

American Review of Freemasonry, edited by A. G. Mackey, 1858-59, 2 vols.

Masonic Review, Cincinnati, 5 vols.

Hughan's Masonic Register, with Illustrations, 1878.

World's " by Leon Hyneman; Publisher, Lippincott, Philadelphia, 1860, 2 vols.

Manual of the Ancient & Accepted Scottish Rite, by Cunningham, 1867.

Manual De La Masoneria El Sejador De Los Retos Antiguo; Publishers, Macoy & Seckets, N. Y., 1863.

The Four Old Lodges, by Robt. Freke Gould; Spencer's Masonic Depot, 1879.

Freemasonry in Scotland, by D. Murray Lyon; Blackwood, London, 1853.

The History of Freemasonry—Its Antiquities and Symbols, by Robt. Freke Gould; Publisher, T. C. Jack, London, Eng., 1882, 6 vols.

History of Freemasonry in Norfolk, Eng., by H. LeStrange, 1896.

Freemasonry in the Holy Land, by Robt. Morris; Masonic Publishing Co., N. Y., 1872.

History of Freemasonry, by H. L. Stillson and W. J. Hughan; Publishers, Fraternity Co., N. Y., 1891.

A General History of Freemasonry, translated from Emmanuel Rebold, 1870.

The Early History and Antiquities of Freemasonry, by Geo. Fort; Published London, 1878.

Findel's History of Freemasonry, by J. C. Findel.

Ancient Mysteries of Freemasonry, by John Fellows, N. Y., 1835.

The Johannite Masons, by Geo. Oliver; Masonic Publishing Co., N. Y., 1866.

Antiquities of the Orient Unveiled, by Wolcott Redding; Publishers, Redding Co., N. Y., 1866.

Origin of the English Rite of Freemasonry, by W. Hughan; Geo. Kenny, London, 1884.

The Athol Lodges, by Robt. Freke Gould, 1879.

Historical Landmarks, by Geo. Oliver; Masonic Publishing Co., N. Y., 1867, 2 vols.

History of Initiation, by Geo. Oliver; Masonic Publishing Co., N. Y., 1867.

Templar History, Illinois; Publisher, Robt. Morris, Chicago, 1885.

History of the Knight Templars of Canada, by J. Ross Robertson; Hunter, Rose & Co., Toronto, 1890.

History of the Knight Templars, by R. Macoy; Masonic Publishing Co., N. Y., 1875.

Anderson's Constitutions and The Wilson Manuscript, edited by A. F. Woodford; published by G. Kenny, London, 1878.

Anderson's Constitutions, fac-simile edition of 1723; published in New York, 1855, 2 vols.

Grand Constitutions of Freemasonry, by Albert G. Pike; Masonic Publishing Co., N. Y., 1872.

Grand Lodge of Canada, by T. B. Harris; published in Hamilton, 1864.

Constitutions of Freemasonry, Grand Lodge of Ireland; published by Underwood, Dublin, 1858.

Grand Lodge of Pennsylvania; dedicated to Geo. Washington, 1782.

Statutes of the Supreme Council, 33°, Dominion of Canada, adopted 13th Oct., 1875.

Statutes of the Grand Lodge, A. F. & A. M., Province of Ontario, 1892.

The Constitution of Freemasonry, by Downes, 1807.

The Book of the A. & A. Scottish Rite, by Chas. T. McClenachan, N. Y., 2 vols., 1867, 1885.

Encyclopedia of Freemasonry, illustrated, A. G. Mackey, published 1874.

The Royal Masonic Encyclopedia, by Kenneth MacKenzie, published 1877.

Kenning's Cyclopedia of Freemasonry, published 1878.

General History, Cyclopedia and Dictionary of Freemasonry, by Robt. Macoy, 1871.

Masonic Chart, by Jeremy L. Cross, N. Y., 1851.

Lectures on Freemasonry, by Geo. Oliver, N. Y., 1826.

Signs and Symbols, by Geo. Oliver, N. Y.

Revelation of a Square, by Geo. Oliver, N. Y., 1883.

Symbolism of Freemasonry, by Albert G. Mackey, N. Y., 1869.

The Annals of Ancient Craft Masonry, by Chas. Scott, 1849.

Masonic Parliamentary Law, by Albert Mackey; Morris & Co., Philadelphia, 1875.

Calcott's Disquisitions, by Wellins Colcott; Holman & Grey, N. Y., 1855.

Freemason's Monitor, by T. S. Webb; Cushing & Appleton, Salem, 1816.

Illustrations of Masonry, by Wm. Preston; W. D. Treadwell, publisher, Portsmouth.

The Spirit of Masonry, by Geo. Oliver; Masonic Publishing Co., N. Y.

Handbook of Freemasonry, published by Spencer Co., London, England.

Tales of Masonic Life, by Robt. Morris, Louisville, Kentucky, 1860.

The Masonic Offering, edited by Reo. J. Perry; Cornish & Lamport, N.Y., 1852.

The Poetry of Masonry, by Robt. Morris; Knight & Leonard, Chicago, 1884.

Masonry and Anti-Masonry, by Alf. Creigh; published by Lippincott Co., Philadelphia, 1854.

Robinson's Proofs, by John Robinson, 1797.

Freemasonry—Its Pretensions; Anonymous, N. Y., 1828.

Wm. Morgan, or Political Anti-Masonry, by R. Morris, N. Y., 1884.

Ismailia Year Book, 1895; G. L. Brown, Publisher.

Manual of Freemasonry, Richard Carlile, London; Reeve & Turner, 100 Chancery Lane.

Manual of Freemasonry, Richard Carlile, London; Andrew Vickers, 37 Holwell Street, Strand, 1861.

Light on Masonry, by Elder David Barnard, Utica; William Williams, Printer, Genesee Street, 1829.

Orthodoxie Maconnique, par J. M. Ragon, Paris, Barhardin Bechet Libraire, Quai des Augustins.

Histoire de la fondation Du Grand Orient de France, Paris, De L'Imprime re de Nouzon, rue de Clergy, 1812.

La Tribune Maconnique, par le F. fet Murjones, Paris, chez L'Autune, Rue de Bondy, 66.

Les Jesuites chasses de la Maconnerie et Leur Poignaid Brise, par Les Macons, 2 vols., Orient de Londres, 1788.

The Text Book of Advanced Masonry; London, Reeve & Turner, 196 Strand, 1873.

Resolutions and Rulings Masonic Trials; Hamilton, Ont., 1875.

Old Constitution Dermotts Ahiram Rezin, 1776.

Large Envelope of Masonic Curios.

L'ordre Maconnique De Misraim, par Mare Bedarride, Paris, 2 vols., 1845.

Temple's Anciens et Modernes, Paris, 1774.

L'orde Des Francos Macons et Le Secret, Revelle, Amsterdam, 1774.

Essai Philosophique, par M. Locke, 3 vols., Amsterdam, 1774.

Sethos L'Ancienne Egypte, 2 vols., Paris, 1767.

Travaux Maconniques, 4 vols., Paris, 1819.

Histoire De La Vie et Des Ouvrages De Messire De Salignac, 1729.

Apologie pour L'ordre Des Francos Macons, 1742.

Le Franc Macon Tel Qu'il Doit Etre.

Considerations Filosofiques sur La Franc Maconnerie.

Les Francs Macons, 1778.

Manual Des Chevaliers De L'orfre Du Temple, Paris, 1825.

Le Triomphe Hermetique, Amsterdam, 1710.

Recueil De Chansons pour La Maconnerie.

Recueil Precieux De La Maconnerie Adonhiramite.

Morale De La France Maconnerie, par M. Bazot, Paris, 1827.

Abbrege de L'Historie de la Franche Maconnerie, 1783.

Le Timbeau De Jacques Molai, 1706.

Abbrege de L'Histoire de la Franche Maconnerie, 1779.

Pettit Catechisme Historique, 1829.

Volabulaire Des French Macons, 1810.
Acta Latamorum Ou Chronologie de L'Histoire Frenche Maconnerie, 1815, 2 vols.
Miroir de la Verite Dedie a tous les Macons, by Abraham, 3 vols.
Hermes ou Archives Maconniques, Paris.
Precis Historique Franc Maconnerie, Paris, 1829, 2 vols.
Code et Status Generaux Des Tribunaux.
Archives du Sov. Tribunal en France, 1773.
Reglement de la Ecossaise de Calais.
Reglement Particulier la Regeneration, Brussels, 5841.
Histoire Pittoresque de la Maconnerie, par Clavel, Paris, 1844.
L'Orient Revue Universelle de la Franc Maconnerie, by Clavel, 1844.
L'Idee Parfaite de la Philosophie Hermetique, par Collesson, Paris, 1719.
Manuall Maconnique ou Tuileur, Paris, 1820.
Documents Maconniques, Paris, 1802.
Rituel Maconnique pour tous les Rites, par Riebesthal.
Les Francs Macons, 1786.
Hermes Maconniques, Paris, 5819.
Thuileur Des Trente Trois Degres de L'Ecossisme, Paris, 1821.
Cours Philosophique et Interpretalit, par J. M. Ragon, Paris, 1841.
Franc Maconnerie, par J. M. Ragon, 5 vols.
Orthodoxie Maconnique, par J. M. Ragon, Paris, 1853.
La Franche Maconnerie, par M. A. Lenoir, Paris, 1814.
The Constitutions of the Free Masons; London, William Hunter for John Lenex, 5723-1723.
20 odd numbers Records and Minutes, P. G. Lodge, U. S. A., Royal Order of Scotland.
Reprint Sloan Manuscript, Rev. A. F. Woodford, M. A., London; Kenning, 1873.
Archeological Curiosities of the Ritual; J. Pine, No. 1, 2, 3, 4, The Masonic Archeological Society, Cincinnati, O., 1867.
Vindication of the Ancient & Accepted Scottish Rite; Washington, Carrington & McIntosh, 1871.
Rules and Regulations, Supreme Court, England, etc., 33 Golden Square, 1869.
Book of Constitutions, Grand Lodge of Canada; Hamilton, 1856.
Digest Masonic Jurisprudence, Henry Robertson; Toronto, Hunter, Rose & Co., 1889.
Calendrier Maconnique du Grand Orient de Franch, Supreme Council, Rue Cadat 16, 5870.
Constitution Pennsylvania Council of Deliberations; Pittsburg, 1885.
Ancient Arabic Order, Masonic Temple, Buffalo, 1896.
The Freemason, 3 vols., 1879-80, 1881, 1882.
The 33° as worked under S. C. of Scotland, by T. F. Loth, Edinburgh, and Glasgow, Menzies & Co.; London, Simpkin, Marshall & Co., 1875.
Proceedings of the Quatuor Coronati Lodge, 13 vols.
Proceedings of the Supreme Council Northern Jurisdiction, U. S. A., 1813 to 1900.
" " " *Southern* " " 1801 to 1899.
Bulletin " " " " " vols. 1, 5, 6, 7, 8, 9 and 10.